

## **FARM SERVICE AGENCY RECORDS**

The following information includes all farm records for the current crop year obtained from the Farm Services Agency office in Dimmitt, Texas.

With any questions, please contact the USDA Farm Service Center at:

114 West Belsher Street, Unit A  
Dimmitt, Texas 79027  
806-647-2153

Texas

Castro

Report ID: FSA-156EZ

U.S. Department of Agriculture

Farm Service Agency

## Abbreviated 156 Farm Record

FARM: 3274

Prepared: 2/20/18 11:07 AM

Crop Year: 2018

Page: 1 of 2

DISCLAIMER: This is data extracted from the web farm database. Because of potential messaging failures in MIDAS, this data is not guaranteed to be an accurate and complete representation of data contained in the MIDAS system, which is the system of record for Farm Records.

Operator Name

Farm Identifier

Recon Number

2011 48069 55

Farms Associated with Operator:

CRP Contract Number(s): None

Farmland	Cropland	DCP Cropland	WBP	WRP/EWP	CRP Cropland	GRP	Farm Status	Number of Tracts
100.0	100.0	100.0	0.0	0.0	0.0	0.0	Active	1
State Conservation	Other Conservation	Effective DCP Cropland	Double Cropped	MPL/FWP				
0.0	0.0	100.0	0.0	0.0				

## ARC/PLC

ARC-IC  
NONEARC-CO  
CORN

PLC  
WHEAT, OATS, FLAX  
SORGH, PNUTS, SNFLR  
SFLWR, SOYBN, BARLY  
RAPE, MUSTD, SESME  
CANOL, CRAMB, RICE-LGR  
RICE-MGR, SML CHIKP, LRG CHIKP  
PEAS, LENTI

PLC-Default  
NONE

Crop	Base Acreage	CTAP Tran Yield	PLC Yield	CCC-505 CRP Reduction
GENERIC	61.1	779		0.0
CORN	16.5		174	0.0
Total Base Acres:	77.6			

Tract Number: 10969 Description: E Circle of S/2 Sec 1; Blk 1 Halsell Subd

BIA Range Unit Number:

HEL Status: NHEL: no agricultural commodity planted on undetermined fields

Wetland Status: Tract does not contain a wetland

WL Violations: None

Farmland	Cropland	DCP Cropland	WBP	WRP/EWP	CRP Cropland	GRP
100.0	100.0	100.0	0.0	0.0	0.0	0.0
State Conservation	Other Conservation	Effective DCP Cropland	Double Cropped	MPL/FWP		
0.0	0.0	100.0	0.0	0.0		

Crop	Base Acreage	CTAP Tran Yield	PLC Yield	CCC-505 CRP Reduction
GENERIC	61.1	779		0.0
CORN	16.5		174	0.0
Total Base Acres:	77.6			

Owners: ESPENSON FAMILY TRUST

Texas

Castro

Report ID: FSA-156EZ

U.S. Department of Agriculture

Farm Service Agency

**Abbreviated 156 Farm Record**

**FARM: 3274**

Prepared: 2/20/18 11:07 AM

Crop Year: 2018

Page: 2 of 2

DISCLAIMER: This is data extracted from the web farm database. Because of potential messaging failures in MIDAS, this data is not guaranteed to be an accurate and complete representation of data contained in the MIDAS system, which is the system of record for Farm Records.

Other Producers: None

---



Ellens East

Castro

1  
100.00  
NHSL

County Road 518

County Road 628



Farm: 3274  
Tract: 10969

Espenson Family Trust Sec1

Wetland Determination Identifiers

- ☒ Restricted Use
- ☒ Limited Restrictions
- ☒ Exempt from Conservation Compliance Provisions

Wetland Identifiers do not represent the size, shape, or other characteristics of the area. Refer to your original determination (CPA-020) and attached maps for exact wetland boundaries and labels, or contact NRCS.

Farmland Ac: 100.00  
Cropland Ac: 100.00

Crop Year 2018

Map Created: September 2017

Castro County

0 405 810 Feet





Texas

Castro

Report ID: FSA-156EZ

U.S. Department of Agriculture

Farm Service Agency

## Abbreviated 156 Farm Record

FARM: 3275

Prepared: 2/20/18 11:07 AM

Crop Year: 2018

Page: 1 of 2

DISCLAIMER: This is data extracted from the web farm database. Because of potential messaging failures in MIDAS, this data is not guaranteed to be an accurate and complete representation of data contained in the MIDAS system, which is the system of record for Farm Records.

Operator Name

Farm Identifier

Recon Number

2011 48069 55

Farms Associated with Operator:

CRP Contract Number(s): None

Farmland	Cropland	DCP Cropland	WBP	WRP/EWP	CRP Cropland	GRP	Farm Status	Number of Tracts
119.01	119.01	119.01	0.0	0.0	0.0	0.0	Active	1
State Conservation	Other Conservation	Effective DCP Cropland	Double Cropped	MPL/FWP				
0.0	0.0	119.01	0.0	0.0				

## ARC/PLC

ARC-IC  
NONEARC-CO  
CORN

PLC  
WHEAT, OATS, FLAX  
SORGH, PNUTS, SNFLR  
SFLWR, SOYBN, BARLY  
RAPE, MUSTD, SESME  
CANOL, CRAMB, RICE-LGR  
RICE-MGR, SML CHIKP, LRG CHIKP  
PEAS, LENTI

PLC-Default  
NONE

Crop	Base Acreage	CTAP Tran Yield	PLC Yield	CCC-505 CRP Reduction
WHEAT	0.82		50	0.0
GENERIC	72.7	779		0.0
CORN	18.78		147	0.0
Total Base Acres:	92.3			

Tract Number: 10970 Description: W Circle of S/2 Sec 1; Blk 1 Halsell Subd

BIA Range Unit Number:

HEL Status: NHEL: no agricultural commodity planted on undetermined fields

Wetland Status: Tract contains a wetland or farmed wetland

WL Violations: None

Farmland	Cropland	DCP Cropland	WBP	WRP/EWP	CRP Cropland	GRP
119.01	119.01	119.01	0.0	0.0	0.0	0.0
State Conservation	Other Conservation	Effective DCP Cropland	Double Cropped	MPL/FWP		
0.0	0.0	119.01	0.0	0.0		

Crop	Base Acreage	CTAP Tran Yield	PLC Yield	CCC-505 CRP Reduction
WHEAT	0.82		50	0.0
GENERIC	72.7	779		0.0
CORN	18.78		147	0.0

Texas

Castro

Report ID: FSA-156EZ

U.S. Department of Agriculture

Farm Service Agency

**Abbreviated 156 Farm Record**

**FARM: 3275**

Prepared: 2/20/18 11:07 AM

Crop Year: 2018

Page: 2 of 2

DISCLAIMER: This is data extracted from the web farm database. Because of potential messaging failures in MIDAS, this data is not guaranteed to be an accurate and complete representation of data contained in the MIDAS system, which is the system of record for Farm Records.

Crop	Base Acreage	CTAP Tran Yield	PLC Yield	CCC-505 CRP Reduction
Total Base Acres:	92.3			

Owners: ESPENSON FAMILY TRUST

Other Producers: None



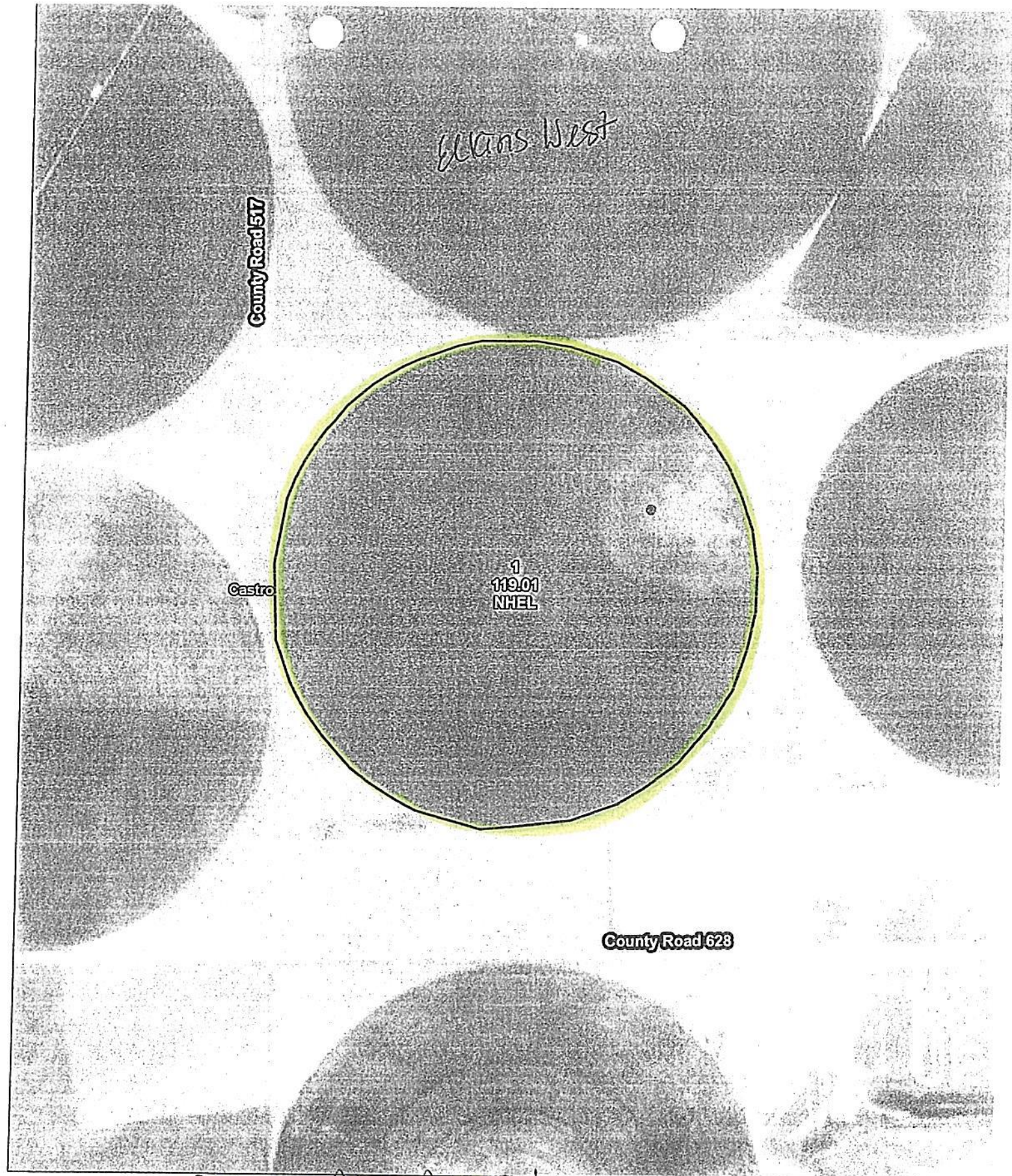

Farm: 3275  
Tract: 10970

Castro County

*Espenson Family Trust sec 1*

**Wetland Determination Identifiers**

- Restricted Use
- Limited Restrictions
- Exempt from Conservation Compliance Provisions

Wetland Identifiers do not represent the size, shape, or specific determinations of the area. Refer to your original determination (CPA-026 and attached maps) for exact wetland boundaries and labels, or contact NRCS.

Farmland Ac: 119.01  
Cropland Ac: 119.01

Crop Year 2018

Map Created: September 2017

0 495 810 Feet





Texas

Castro

Report ID: FSA-156EZ

U.S. Department of Agriculture

Farm Service Agency

## Abbreviated 156 Farm Record

FARM: 3276

Prepared: 2/20/18 11:07 AM

Crop Year: 2018

Page: 1 of 2

DISCLAIMER: This is data extracted from the web farm database. Because of potential messaging failures in MIDAS, this data is not guaranteed to be an accurate and complete representation of data contained in the MIDAS system, which is the system of record for Farm Records.

Operator Name

Farm Identifier

Recon Number

2011 48069 55

Farms Associated with Operator:

CRP Contract Number(s): None

Farmland	Cropland	DCP Cropland	WBP	WRP/EWP	CRP Cropland	GRP	Farm Status	Number of Tracts
105.33	89.13	89.13	0.0	0.0	0.0	0.0	Active	1
State Conservation	Other Conservation	Effective DCP Cropland	Double Cropped	MPL/FWP				
0.0	0.0	89.13	0.0	0.0				

## ARC/PLC

ARC-IC  
NONEARC-CO  
CORN

PLC  
WHEAT, OATS , FLAX  
SORGH, PNUTS, SNFLR  
SFLWR, SOYBN, BARLY  
RAPE , MUSTD, SESME  
CANOL, CRAMB, RICE-LGR  
RICE-MGR, SML CHIKP, LRG CHIKP  
PEAS , LENTI

PLC-Default  
NONE

Crop	Base Acreage	CTAP Tran Yield	PLC Yield	CCC-505 CRP Reduction
WHEAT	15.9		50	0.0
GENERIC	45.2	779		0.0
CORN	7.5		144	0.0
GRAIN SORGHUM	0.6		24	0.0
Total Base Acres:	69.2			

Tract Number: 10971 Description: All corners of S/2 Sec 1; Blk 1 Halsell Sub

BIA Range Unit Number:

HEL Status: NHEL: no agricultural commodity planted on undetermined fields

Wetland Status: Tract contains a wetland or farmed wetland

WL Violations: None

Farmland	Cropland	DCP Cropland	WBP	WRP/EWP	CRP Cropland	GRP
105.33	89.13	89.13	0.0	0.0	0.0	0.0
State Conservation	Other Conservation	Effective DCP Cropland	Double Cropped	MPL/FWP		
0.0	0.0	89.13	0.0	0.0		

Crop	Base Acreage	CTAP Tran Yield	PLC Yield	CCC-505 CRP Reduction
WHEAT	15.9		50	0.0
GENERIC	45.2	779		0.0



Texas

Castro

Report ID: FSA-156EZ

U.S. Department of Agriculture

Farm Service Agency

**Abbreviated 156 Farm Record**

**FARM: 3276**

Prepared: 2/20/18 11:07 AM

Crop Year: 2018

Page: 2 of 2

DISCLAIMER: This is data extracted from the web farm database. Because of potential messaging failures in MIDAS, this data is not guaranteed to be an accurate and complete representation of data contained in the MIDAS system, which is the system of record for Farm Records.

Crop	Base Acreage	CTAP Tran Yield	PLC Yield	CCC-505 CRP Reduction
CORN	7.5		144	0.0
GRAIN SORGHUM	0.6		24	0.0
Total Base Acres:	69.2			

Owners: ESPENSON FAMILY TRUST

Other Producers: None



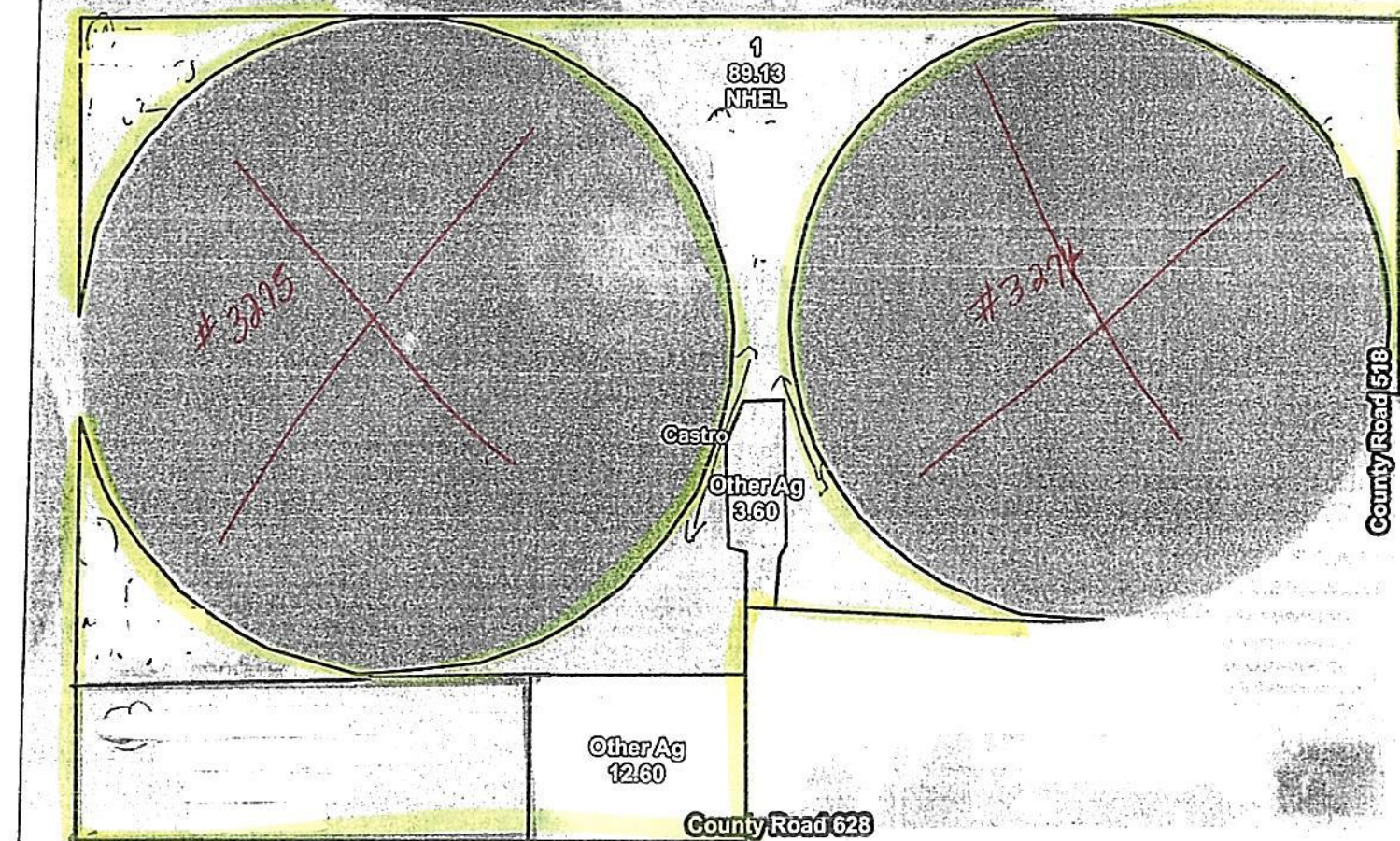

*Esperon Family Trust Sec 1*



Farm: 3276  
Tract: 10971

**Wetland Determination Identifiers**

- Restricted Use
- Limited Restrictions
- Exempt from Conservation Compliance Provisions

Wetland identifiers do not represent the size, shape, or specific determination of the area. Refer to your original determination (CPA-026 and attached maps) for exact wetland boundaries and labels, or contact NRCS.

Farmland Ac: 105.33  
Cropland Ac: 89.13

Crop Year 2018

Map Created: September 2017

**Castro County**

0 435 870 Feet





Texas  
Castro

U.S. Department of Agriculture  
Farm Service Agency

FARM: 2349

Prepared: 2/20/18 11:09 AM

Crop Year: 2018

Report ID: FSA-156EZ

Abbreviated 156 Farm Record

Page: 1 of 1

DISCLAIMER: This is data extracted from the web farm database. Because of potential messaging failures in MIDAS, this data is not guaranteed to be an accurate and complete representation of data contained in the MIDAS system, which is the system of record for Farm Records.

Operator Name					Farm Identifier		Recon Number	
E 6 CATTLE COMPANY LLC								
Farms Associated with Operator:								
3258, 3385, 3480, 3481								
CRP Contract Number(s): None								
Farmland	Cropland	DCP Cropland	WBP	WRP/EWP	CRP Cropland	GRP	Farm Status	Number of Tracts
58.2	0.0	0.0	0.0	0.0	0.0	0.0	Active	1
State Conservation	Other Conservation	Effective DCP Cropland	Double Cropped	MPL/FWP				
0.0	0.0	0.0	0.0	0.0				

Tract Number: 10570 Description: 58.2 AC OF SW CORN SE 1/4 SEC 1 BLK 1 HALSELL SUBD

BIA Range Unit Number:

HEL Status: HEL Determinations not complete

Wetland Status: Tract does not contain a wetland

WL Violations: None

Farmland	Cropland	DCP Cropland	WBP	WRP/EWP	CRP Cropland	GRP
58.2	0.0	0.0	0.0	0.0	0.0	0.0
State Conservation	Other Conservation	Effective DCP Cropland	Double Cropped	MPL/FWP		
0.0	0.0	0.0	0.0	0.0		

Owners: E 6 CATTLE COMPANY LLC

Other Producers: None



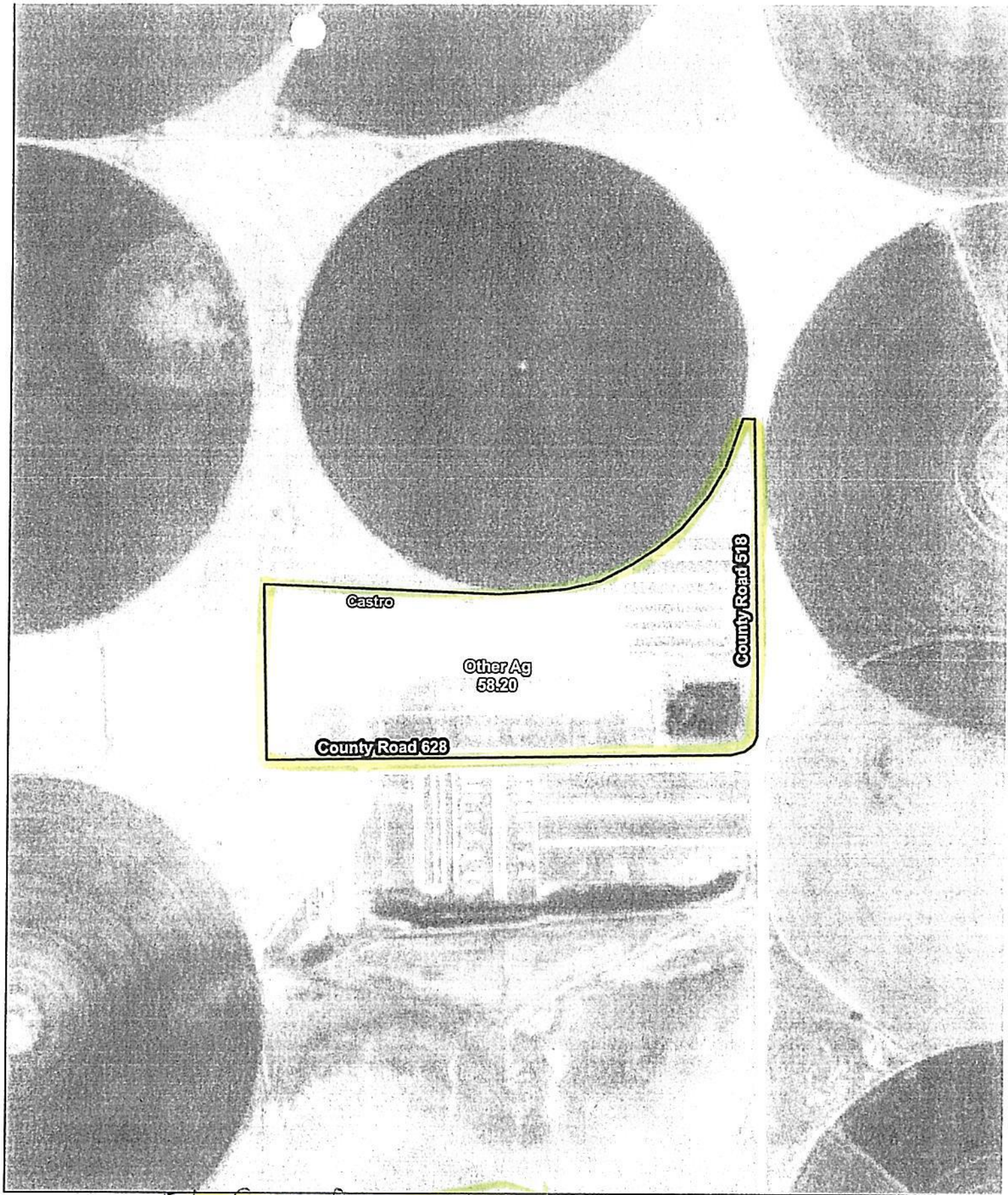

Farm: 2349  
Tract: 10570

Castro County

*Eb Cattle Company LLC Sec 1*

**Wetland Determination Identifiers**

- Restricted Use
- ✓ Limited Restrictions
- Exempt from Conservation Compliance Provisions

Wetland identifiers do not represent the size, shape, or specific determination of the area. Refer to your original determination (CPA-026 and attached maps) for exact wetland boundaries and labels, or contact NRCS

Farmland Ac: 58.20  
Cropland Ac: 0.00

Crop Year 2018

Map Created: September 2017

0 405 810 Feet





Texas

Castro

Report ID: FSA-156EZ

U.S. Department of Agriculture

Farm Service Agency

## Abbreviated 156 Farm Record

FARM: 3258

Prepared: 2/20/18 11:09 AM

Crop Year: 2018

Page: 1 of 2

DISCLAIMER: This is data extracted from the web farm database. Because of potential messaging failures in MIDAS, this data is not guaranteed to be an accurate and complete representation of data contained in the MIDAS system, which is the system of record for Farm Records.

Operator Name

Farm Identifier

Recon Number

2011 48069 40

Farms Associated with Operator:

CRP Contract Number(s): None

Farmland	Cropland	DCP Cropland	WBP	WRP/EWP	CRP Cropland	GRP	Farm Status	Number of Tracts
158.71	158.71	158.71	0.0	0.0	0.0	0.0	Active	1
State Conservation	Other Conservation	Effective DCP Cropland	Double Cropped	MPL/FWP				
0.0	0.0	158.71	0.0	0.0				

## ARC/PLC

ARC-IC  
NONEARC-CO  
CORN

PLC  
WHEAT, OATS, FLAX  
SORGH, PNUTS, SNFLR  
SFLWR, SOYBN, BARLY  
RAPE, MUSTD, SESME  
CANOL, CRAMB, RICE-LGR  
RICE-MGR, SML CHIKP, LRG CHIKP  
PEAS, LENTI

PLC-Default  
NONE

Crop	Base Acreage	CTAP Tran Yield	PLC Yield	CCC-505 CRP Reduction
WHEAT	0.3		16	0.0
GENERIC	65.2	657		0.0
CORN	83.1		180	0.0
Total Base Acres:	148.6			

Tract Number: 777 Description: SE 1/4 Sec 15, Blk 1 Halsell Subd

BIA Range Unit Number:

HEL Status: NHEL: no agricultural commodity planted on undetermined fields

Wetland Status: Tract does not contain a wetland

WL Violations: None

Farmland	Cropland	DCP Cropland	WBP	WRP/EWP	CRP Cropland	GRP
158.71	158.71	158.71	0.0	0.0	0.0	0.0
State Conservation	Other Conservation	Effective DCP Cropland	Double Cropped	MPL/FWP		
0.0	0.0	158.71	0.0	0.0		

Crop	Base Acreage	CTAP Tran Yield	PLC Yield	CCC-505 CRP Reduction
WHEAT	0.3		16	0.0
GENERIC	65.2	657		0.0
CORN	83.1		180	0.0

Texas

Castro

Report ID: FSA-156EZ

U.S. Department of Agriculture

Farm Service Agency

**Abbreviated 156 Farm Record**

**FARM: 3258**

Prepared: 2/20/18 11:09 AM

Crop Year: 2018

Page: 2 of 2

DISCLAIMER: This is data extracted from the web farm database. Because of potential messaging failures in MIDAS, this data is not guaranteed to be an accurate and complete representation of data contained in the MIDAS system, which is the system of record for Farm Records.

Crop	Base Acreage	CTAP Tran Yield	PLC Yield	CCC-505 CRP Reduction
Total Base Acres:	148.6			

Owners: E 6 CATTLE COMPANY LLC

Other Producers: None



Bridge 1/4

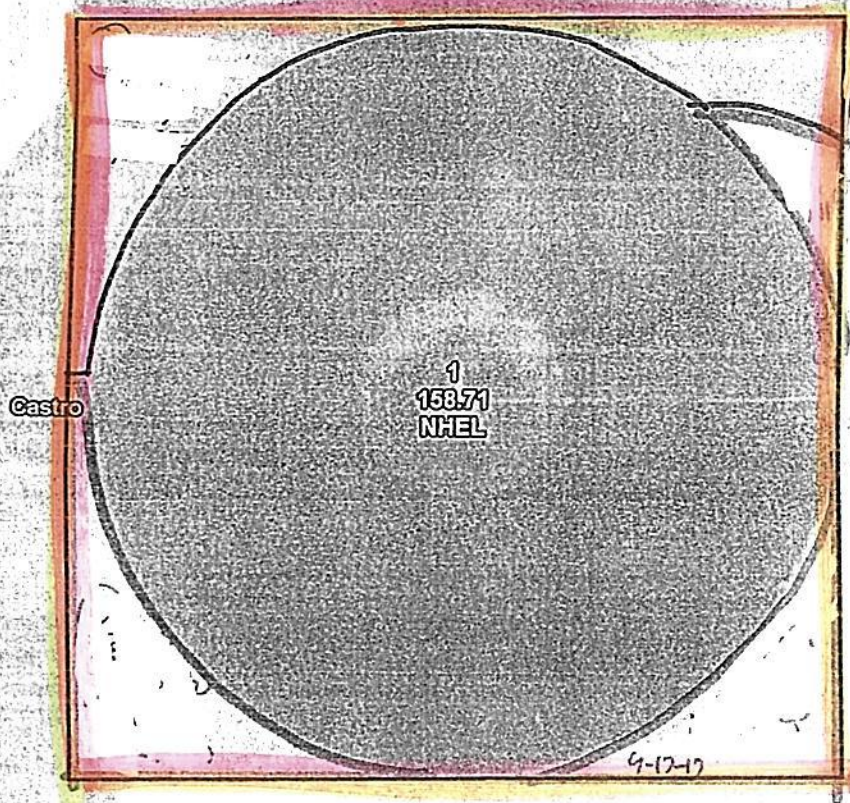

E 6 Cattle Company LLC

Sec 15

Crop Year 2018



Farm: 3258  
Tract: 777

Wetland Determination Identifiers

- Restricted Use
- Limited Restrictions
- Exempt from Conservation Compliance Provisions

Farmland Ac: 158.71  
Cropland Ac: 158.71

Map Created: September 2017

Castro County

Wetland identifiers do not represent the size, shape, or specific determination of the area. Refer to your original determination (CPA-026 and attached maps) for exact wetland boundaries and labels, or contact NRCS.

0 405 810 Feet





Texas

Castro

Report ID: FSA-156EZ

U.S. Department of Agriculture

Farm Service Agency

## Abbreviated 156 Farm Record

FARM: 3385

Prepared: 2/20/18 11:09 AM

Crop Year: 2018

Page: 1 of 2

DISCLAIMER: This is data extracted from the web farm database. Because of potential messaging failures in MIDAS, this data is not guaranteed to be an accurate and complete representation of data contained in the MIDAS system, which is the system of record for Farm Records.

Operator Name

Farm Identifier

Recon Number

2012 48069 72

Farms Associated with Operator:

CRP Contract Number(s): None

Farmland	Cropland	DCP Cropland	WBP	WRP/EWP	CRP Cropland	GRP	Farm Status	Number of Tracts
263.73	262.4	262.4	0.0	0.0	0.0	0.0	Active	1
State Conservation	Other Conservation	Effective DCP Cropland	Double Cropped	MPL/FWP				
0.0	0.0	262.4	0.0	0.0				

ARC-IC	ARC-CO	ARC/PLC	PLC	PLC-Default
NONE	CORN		WHEAT, OATS, FLAX SORGH, PNUTS, SNFLR SFLWR, SOYBN, BARLY RAPE, MUSTD, SESME CANOL, CRAMB, RICE-LGR RICE-MGR, SML CHIKP, LRG CHIKP PEAS, LENTI	NONE

Crop	Base Acreage	CTAP Tran Yield	PLC Yield	CCC-505 CRP Reduction
WHEAT	34.7		49	0.0
GENERIC	89.0	842		0.0
CORN	133.7		183	0.0
Total Base Acres:	257.4			

Tract Number: 11061 Description: E/2 Sec 16; Blk 1 Halsell Subd

BIA Range Unit Number:

HEL Status: HEL: conservation system is being actively applied

Wetland Status: Tract does not contain a wetland

WL Violations: None

Farmland	Cropland	DCP Cropland	WBP	WRP/EWP	CRP Cropland	GRP
263.73	262.4	262.4	0.0	0.0	0.0	0.0
State Conservation	Other Conservation	Effective DCP Cropland	Double Cropped	MPL/FWP		
0.0	0.0	262.4	0.0	0.0		

Crop	Base Acreage	CTAP Tran Yield	PLC Yield	CCC-505 CRP Reduction
WHEAT	34.7		49	0.0
GENERIC	89.0	842		0.0
CORN	133.7		183	0.0



Texas

Castro

Report ID: FSA-156EZ

U.S. Department of Agriculture

Farm Service Agency

**Abbreviated 156 Farm Record**

**FARM: 3385**

Prepared: 2/20/18 11:09 AM

Crop Year: 2018

Page: 2 of 2

DISCLAIMER: This is data extracted from the web farm database. Because of potential messaging failures in MIDAS, this data is not guaranteed to be an accurate and complete representation of data contained in the MIDAS system, which is the system of record for Farm Records.

Crop	Base Acreage	CTAP Tran Yield	PLC Yield	CCC-505 CRP Reduction
Total Base Acres:	257.4			

Owners: E 6 CATTLE COMPANY LLC

Other Producers: None



County Road 628

Other Ag  
143

County Road 518

Castro

1  
262.40  
HEL

County Road 629



Farm: 3385  
Tract: 11061

Castro County

**E6 Cattle Company LLC** Sec 16

**Wetland Determination Identifiers**

- Restricted Use
- ✓ Limited Restrictions
- Exempt from Conservation Compliance Provisions

Wetland Identifiers do not represent the size, shape, or specific delineation of the area. Refer to your original determination (CPA-026 and attached maps) for exact wetland boundaries and labels, or contact NRC S

Farmland Ac: 263.73  
Cropland Ac: 262.40

Crop Year 2018

Map Created: September 2017

0 405 810 Feet





Texas

Castro

Report ID: FSA-156EZ

U.S. Department of Agriculture

Farm Service Agency

## Abbreviated 156 Farm Record

FARM: 3480

Prepared: 2/20/18 11:09 AM

Crop Year: 2018

Page: 1 of 2

DISCLAIMER: This is data extracted from the web farm database. Because of potential messaging failures in MIDAS, this data is not guaranteed to be an accurate and complete representation of data contained in the MIDAS system, which is the system of record for Farm Records.

Operator Name

Farm Identifier

Recon Number

Farms Associated with Operator:

CRP Contract Number(s): None

Farmland	Cropland	DCP Cropland	WBP	WRP/EWP	CRP Cropland	GRP	Farm Status	Number of Tracts
155.32	131.35	131.35	0.0	0.0	0.0	0.0	Active	1
State Conservation	Other Conservation	Effective DCP Cropland	Double Cropped	MPL/FWP				
0.0	0.0	131.35	0.0	0.0				

ARC-IC	ARC-CO	ARC/PLC	PLC	PLC-Default
NONE	CORN		WHEAT, OATS, FLAX SORGH, PNUTS, SNFLR SFLWR, SOYBN, BARLY RAPE, MUSTD, SESME CANOL, CRAMB, RICE-LGR RICE-MGR, SML CHIKP, LRG CHIKP PEAS, LENTI	NONE

Crop	Base Acreage	CTAP Tran Yield	PLC Yield	CCC-505 CRP Reduction
WHEAT	17.4		49	0.0
GENERIC	44.6	842		0.0
CORN	67.0		158	0.0
Total Base Acres:	129.0			

Tract Number: 11133 Description: NW/4 Sec 16; Blk 1 Halsell

BIA Range Unit Number:

HEL Status: HEL: conservation system is being actively applied

Wetland Status: Tract does not contain a wetland

WL Violations: None

Farmland	Cropland	DCP Cropland	WBP	WRP/EWP	CRP Cropland	GRP
155.32	131.35	131.35	0.0	0.0	0.0	0.0
State Conservation	Other Conservation	Effective DCP Cropland	Double Cropped	MPL/FWP		
0.0	0.0	131.35	0.0	0.0		

Crop	Base Acreage	CTAP Tran Yield	PLC Yield	CCC-505 CRP Reduction
WHEAT	17.4		49	0.0
GENERIC	44.6	842		0.0
CORN	67.0		158	0.0

Texas

Castro

Report ID: FSA-156EZ

U.S. Department of Agriculture

Farm Service Agency

**Abbreviated 156 Farm Record**

**FARM: 3480**

Prepared: 2/20/18 11:09 AM

Crop Year: 2018

Page: 2 of 2

DISCLAIMER: This is data extracted from the web farm database. Because of potential messaging failures in MIDAS, this data is not guaranteed to be an accurate and complete representation of data contained in the MIDAS system, which is the system of record for Farm Records.

Crop	Base Acreage	CTAP Tran Yield	PLC Yield	CCC-505 CRP Reduction
Total Base Acres:	129.0			

**Owners: E 6 CATTLE COMPANY LLC**

Other Producers: None



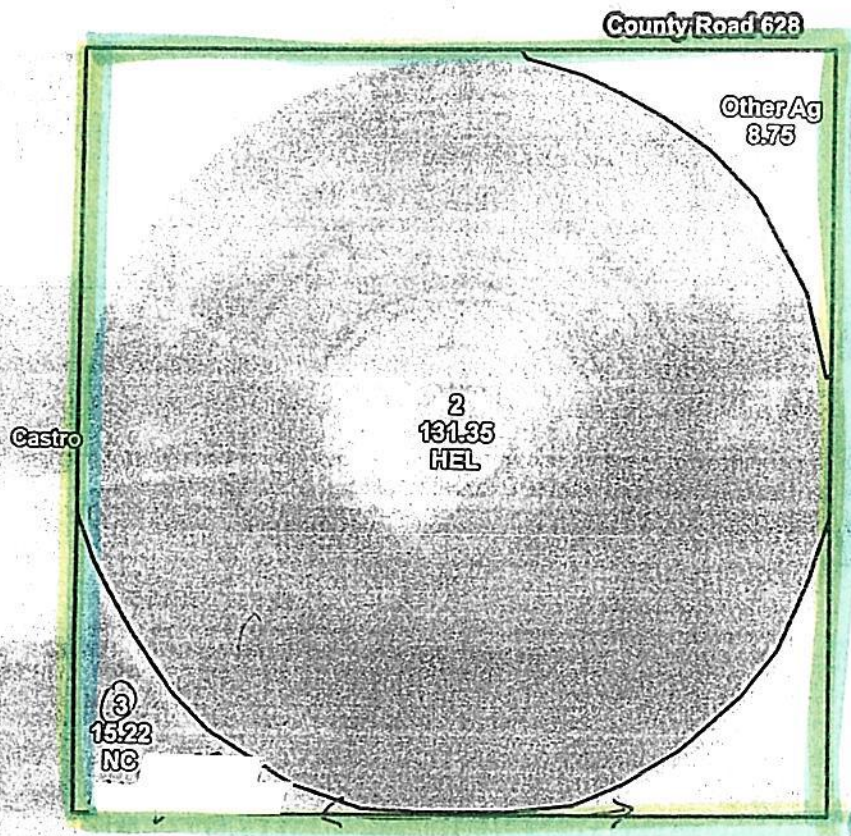

Farm: 3480  
Tract: 11133

E & C Cattle Company, LLC

Sheet

Wetland Determination Identifiers

- Restricted Use
- Limited Restrictions
- Exempt from Conservation Compliance Provisions

Wetland identifiers do not represent the size, shape, or specific delineation of the area. Refer to your original determination (CPA-026 and attached maps) for exact wetland boundaries and labels, or contact NRCS.

Farmland Ac: 155.32  
Cropland Ac: 131.35

Crop Year 2018

Map Created: September 2017

Castro County

0 405 810 Feet





Texas

Castro

Report ID: FSA-156EZ

U.S. Department of Agriculture

Farm Service Agency

## Abbreviated 156 Farm Record

FARM: 3481

Prepared: 2/20/18 11:09 AM

Crop Year: 2018

Page: 1 of 2

DISCLAIMER: This is data extracted from the web farm database. Because of potential messaging failures in MIDAS, this data is not guaranteed to be an accurate and complete representation of data contained in the MIDAS system, which is the system of record for Farm Records.

Operator Name

Farm Identifier

Recon Number

Farms Associated with Operator:

CRP Contract Number(s): None

Farmland	Cropland	DCP Cropland	WBP	WRP/EWP	CRP Cropland	GRP	Farm Status	Number of Tracts
157.23	157.23	157.23	0.0	0.0	0.0	0.0	Active	1
State Conservation	Other Conservation	Effective DCP Cropland	Double Cropped	MPL/FWP				
0.0	0.0	157.23	0.0	0.0				

ARC-IC	ARC-CO	ARC/PLC	PLC	PLC-Default
NONE	CORN		WHEAT, OATS, FLAX SORGH, PNUTS, SNFLR SFLWR, SOYBN, BARLY RAPE, MUSTD, SESME CANOL, CRAMB, RICE-LGR RICE-MGR, SML CHIKP, LRG CHIKP PEAS, LENTI	NONE

Crop	Base Acreage	CTAP Tran Yield	PLC Yield	CCC-505 CRP Reduction
WHEAT	20.8		49	0.0
GENERIC	53.3	842		0.0
CORN	80.1		174	0.0
Total Base Acres:	154.2			

Tract Number: 11132 Description: SW/4 Sec 16; Blk 1 Halsell

BIA Range Unit Number:

HEL Status: HEL: conservation system is being actively applied

Wetland Status: Tract does not contain a wetland

WL Violations: None

Farmland	Cropland	DCP Cropland	WBP	WRP/EWP	CRP Cropland	GRP
157.23	157.23	157.23	0.0	0.0	0.0	0.0
State Conservation	Other Conservation	Effective DCP Cropland	Double Cropped	MPL/FWP		
0.0	0.0	157.23	0.0	0.0		

Crop	Base Acreage	CTAP Tran Yield	PLC Yield	CCC-505 CRP Reduction
WHEAT	20.8		49	0.0
GENERIC	53.3	842		0.0
CORN	80.1		174	0.0



Texas

Castro

Report ID: FSA-156EZ

U.S. Department of Agriculture

Farm Service Agency

**Abbreviated 156 Farm Record**

**FARM: 3481**

Prepared: 2/20/18 11:09 AM

Crop Year: 2018

Page: 2 of 2

DISCLAIMER: This is data extracted from the web farm database. Because of potential messaging failures in MIDAS, this data is not guaranteed to be an accurate and complete representation of data contained in the MIDAS system, which is the system of record for Farm Records.

Crop	Base Acreage	CTAP Tran Yield	PLC Yield	CCC-505 CRP Reduction
Total Base Acres:	154.2			

**Owners: E 6 CATTLE COMPANY LLC**

**Other Producers:** None

Castro

1  
157.23  
HEL



Farm: 3481

Tract: 11132

Wetland Determination Identifiers

- Restricted Use
- Limited Restrictions
- Exempt from Conservation Compliance Provisions

Wetland identifiers do not represent the size, shape, or specific determination of the area. Refer to your original determination (CPA-626) and attached maps for exact wetland boundaries and labels, or contact NRCS.

Sec 16

Farmland Ac: 157.23

Cropland Ac: 157.23

Crop Year 2018

Map Created: September 2017

Castro County

0 400 800 Feet

