

## WATER OVERVIEW

The entirety of the Moore County Development Land, Farm and Homesite Auction property lies on top of the Ogallala Aquifer and within the jurisdiction of the North Plains Groundwater Conservation District. (<http://northplainsgcd.org>)

The following pages include well logs for a series of test wells, maps, and records for monitoring wells on the property.

Tract 4 including all improvements is currently supplied by the City of Dumas. All other tracts have no existing water supplies. Future development of municipal water supplies may be possible, but full consideration and approval by the City of Dumas would be required. Such approval is in no way guaranteed.

*The property data above is provided on an "as is" basis and is for informational and reference purposes only. Triangle National, LLC and its representatives do not warrant or represent the accuracy of this information. All those that review this site should take the appropriate measures to verify all information, including professional inspections, consultation with legal counsel, etc. Neither the owners, employees, nor affiliates of Triangle National, LLC can be held liable for typographical errors, layout error, or misinformation contained herein.*

## NPGCD SATURATED THICKNESS

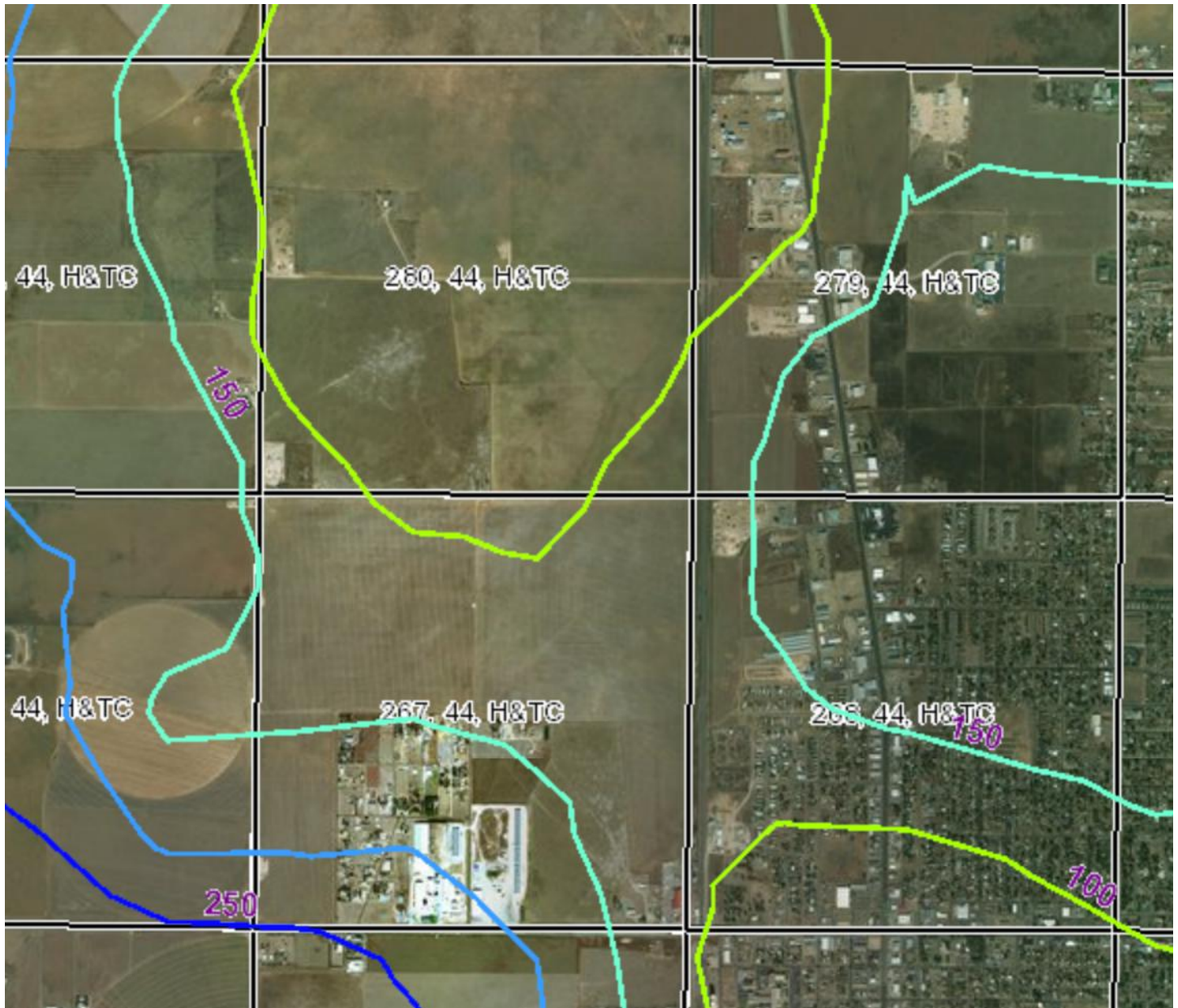

## STATE OF TEXAS WELL REPORT for Tracking #48550

Owner: **Jody Presser**

Owner Well #: **No Data**

Address: **P.O. Box 1876  
Dumas, TX 79029**

Grid #: **06-01-7**

Well Location: **IRR. #1 - 03 SEC.311  
TX**

Latitude: **35° 53' 11" N**

Longitude: **101° 59' 26" W**

Well County: **Moore**

Elevation: **No Data**

Type of Work: **New Well**

Proposed Use: **Domestic**

Drilling Start Date: **7/1/2003**

Drilling End Date: **7/2/2003**

	<i>Diameter (in.)</i>	<i>Top Depth (ft.)</i>	<i>Bottom Depth (ft.)</i>
Borehole:	<b>14.5</b>	<b>0</b>	<b>550</b>

Drilling Method: **Reverse Circulation**

Borehole Completion: **Filter Packed**

	<i>Top Depth (ft.)</i>	<i>Bottom Depth (ft.)</i>	<i>Filter Material</i>	<i>Size</i>
Filter Pack Intervals:	<b>300</b>	<b>550</b>	<b>Gravel</b>	

	<i>Top Depth (ft.)</i>	<i>Bottom Depth (ft.)</i>	<i>Description (number of sacks &amp; material)</i>
Annular Seal Data:	<b>0</b>	<b>330</b>	

Seal Method: **TRK Mixed 7.5 CU YDS**

Distance to Property Line (ft.): **No Data**

Sealed By: **Les Taylor Drilling**

Distance to Septic Field or other  
concentrated contamination (ft.): **200**

Distance to Septic Tank (ft.): **No Data**

Method of Verification: **Estimated**

Surface Completion: **Pitless Adapter Used**

Water Level: **330 ft. below land surface on No Data**

Measurement Method: **Unknown**

Packers: **No Data**

Type of Pump: **Submersible**

Pump Depth (ft.): **462**

Well Tests: **Pump Yield: 40 GPM**

---

Water Quality:

<i>Strata Depth (ft.)</i>	<i>Water Type</i>
<b>No Data</b>	<b>Good</b>

Chemical Analysis Made: **No**

Did the driller knowingly penetrate any strata which  
contained injurious constituents?: **No**

---

Certification Data: The driller certified that the driller drilled this well (or the well was drilled under the driller's direct supervision) and that each and all of the statements herein are true and correct. The driller understood that failure to complete the required items will result in the report(s) being returned for completion and resubmittal.

Company Information: **Les Taylor Drilling Co.**

**P.O. Box 784  
Sunray, TX 79086**

Driller Name: **Randy Taylor**

License Number: **2366**

Comments: **LCS\$**

---

Lithology:  
DESCRIPTION & COLOR OF FORMATION MATERIAL

Casing:  
BLANK PIPE & WELL SCREEN DATA

<i>From (ft)</i>	<i>To (ft)</i>	<i>Description</i>
<b>0</b>	<b>20</b>	<b>Surface Brown Sandy Clay</b>
<b>20</b>	<b>135</b>	<b>Sand W/Caliche Sandy Clay Strips</b>
<b>135</b>	<b>160</b>	<b>Brown Sandy Clay and Clay</b>
<b>160</b>	<b>300</b>	<b>Sand W/Gravel W/Sandy Clay Strips</b>
<b>300</b>	<b>340</b>	<b>Fine to Med Sand W/Little Clay</b>
<b>340</b>	<b>460</b>	<b>Fine Sand W/Clay Mix</b>
<b>460</b>	<b>540</b>	<b>Fine Firm Sand W/Shale Strips</b>
<b>540</b>	<b>550</b>	<b>Red Shale</b>

<i>Dia. (in.)</i>	<i>New/Used</i>	<i>Type</i>	<i>Setting From/To (ft.)</i>
<b>8 5/8</b>	<b>New</b>	<b>Blank Steel Pipe</b>	<b>0 380</b>
<b>8 5/8</b>	<b>New</b>	<b>Perf. Mill Slot</b>	<b>380 540 .060</b>
<b>8 5/8</b>	<b>New</b>	<b>Blank Steel Pipe</b>	<b>540 550</b>

---

**IMPORTANT NOTICE FOR PERSONS HAVING WELLS DRILLED CONCERNING CONFIDENTIALITY**

TEX. OCC. CODE Title 12, Chapter 1901.251, authorizes the owner (owner or the person for whom the well was drilled) to keep information in Well Reports confidential. The Department shall hold the contents of the well log confidential and not a matter of public record if it receives, by certified mail, a written request to do so from the owner.

Please include the report's Tracking Number on your written request.

**Texas Department of Licensing and Regulation**  
**P.O. Box 12157**  
**Austin, TX 78711**  
**(512) 334-5540**

## STATE OF TEXAS WELL REPORT for Tracking #54806

Owner: **Jody Presser**

Owner Well #: **Test #1-03**

Address: **911 Bruce  
Dumas, TX 79029**

Grid #: **06-01-7**

Well Location: **No Data**

Latitude: **35° 53' 01" N**

Longitude: **101° 59' 32" W**

Well County: **Moore**

Elevation: **No Data**

Type of Work: **New Well**

Proposed Use: **Test Well**

Drilling Start Date: **6/12/2003**

Drilling End Date: **6/12/2003**

	<i>Diameter (in.)</i>	<i>Top Depth (ft.)</i>	<i>Bottom Depth (ft.)</i>
Borehole:	<b>4.75</b>	<b>0</b>	<b>580</b>

Drilling Method: **Mud (Hydraulic) Rotary**

Borehole Completion: **Unknown**

	<i>Top Depth (ft.)</i>	<i>Bottom Depth (ft.)</i>	<i>Description (number of sacks &amp; material)</i>
Annular Seal Data:	<b>0</b>	<b>10</b>	<b>3</b>

Seal Method: **Hand Mixed**

Distance to Property Line (ft.): **No Data**

Sealed By: **Les Taylor Drilling**

Distance to Septic Field or other  
concentrated contamination (ft.): **2630**

Distance to Septic Tank (ft.): **No Data**

Method of Verification: **Estimated**

Surface Completion: **Unknown**

Water Level: **No Data**

Packers: **No Data**

Type of Pump: **No Data**

Well Tests: **No Test Data Specified**

Water Quality:

Strata Depth (ft.)	Water Type
No Data	No Data

Chemical Analysis Made: **No**

Did the driller knowingly penetrate any strata which  
contained injurious constituents?: **No**

Certification Data: The driller certified that the driller drilled this well (or the well was drilled under the driller's direct supervision) and that each and all of the statements herein are true and correct. The driller understood that failure to complete the required items will result in the report(s) being returned for completion and resubmittal.

Company Information: **Les Taylor Drilling Company**

**P. O. Box 784  
Sunray, TX 79086**

Driller Name: **Les Taylor**

License Number: **1849**

Apprentice Name: **Diego Solano**

Comments: **\$dfs**

Lithology:  
DESCRIPTION & COLOR OF FORMATION MATERIAL

Casing:  
BLANK PIPE & WELL SCREEN DATA

From (ft)	To (ft)	Description
0	20	Surface Top Soil Brown Sandy Clay
20	135	Sand with Caliche with sandy Clay Strips
135	160	Brown Sandy Clay and Clay
160	300	Sand with Gravel with Sandy Clay Strips
300	320	Medium Fine Fairly Loose Sand
320	340	Fine to Medium Sand with Dirty Sand Strips with Sandy Clay Strips
340	360	Fine Fairly Loose Sand with Clay Mix with Sandy Clay Strips
360	380	Fine Fairly Loose Sand with Dirty Sand Strips with Little Clay
380	400	Fine Fairly Loose Sand with Loose Sand Strips with Clay Mix
400	420	Fine Fairly Loose Sand Dirty With Loose Sand Strips
420	440	Fine Fairly Loose Sand Little Tight Sand with Dirty Sand Strips
440	460	Fine Little Tight Sand with Loose Sand Strips
460	480	Fine Fairly Loose Sand Tight with Sandstone Strips
480	500	Fine Tight Firm Sand with Sandstone Strips

Dia. (in.)	New/Used	Type	Setting From/To (ft.)
No Data			

500 520 Fine Tight Firm Sand with Brown Shale Strips
520 540 Fine Tight Firm Dirty Sand with Shale Strips
540 560 Red Shale with Silt Sand
560 580 Red Shale With Silt Sand with Blue Shale Strips

---

**IMPORTANT NOTICE FOR PERSONS HAVING WELLS DRILLED CONCERNING CONFIDENTIALITY**

TEX. OCC. CODE Title 12, Chapter 1901.251, authorizes the owner (owner or the person for whom the well was drilled) to keep information in Well Reports confidential. The Department shall hold the contents of the well log confidential and not a matter of public record if it receives, by certified mail, a written request to do so from the owner.

Please include the report's Tracking Number on your written request.

**Texas Department of Licensing and Regulation  
P.O. Box 12157  
Austin, TX 78711  
(512) 334-5540**

## STATE OF TEXAS WELL REPORT for Tracking #112700

Owner: **JODY PRESSER**  
Address: **P O BOX 1876  
DUMAS, TX 79029**

Owner Well #: **No Data**

Grid #: **06-01-7**

Well Location: **P O BOX 1876  
SAME, TX 79029**

Latitude: **35° 52' 59" N**

Longitude: **101° 59' 44" W**

Well County: **Moore**

Elevation: **No Data**

Type of Work: **New Well**

Proposed Use: **Public Supply**

Drilling Start Date: **7/1/2003**

Drilling End Date: **7/2/2003**

Plans Approved by TCEQ - **NO**

	<i>Diameter (in.)</i>	<i>Top Depth (ft.)</i>	<i>Bottom Depth (ft.)</i>
Borehole:	<b>14.5</b>	<b>0</b>	<b>550</b>

Drilling Method: **Reverse Circulation**

Borehole Completion: **Filter Packed**

	<i>Top Depth (ft.)</i>	<i>Bottom Depth (ft.)</i>	<i>Filter Material</i>	<i>Size</i>
Filter Pack Intervals:	<b>300</b>	<b>550</b>	<b>Gravel</b>	

	<i>Top Depth (ft.)</i>	<i>Bottom Depth (ft.)</i>	<i>Description (number of sacks &amp; material)</i>
Annular Seal Data:	<b>0</b>	<b>300</b>	

Seal Method: **CEMENT PRESSURE  
PUMP**

Distance to Property Line (ft.): **No Data**

Sealed By: **LES TAYLOR DRILLING**

Distance to Septic Field or other  
concentrated contamination (ft.): **200**

Distance to Septic Tank (ft.): **No Data**

Method of Verification: **ESTIMATED**

Surface Completion: **Pitless Adapter Used**

Water Level: **330 ft. below land surface on No Data**

Measurement Method: **Unknown**

Packers: **No Data**

Type of Pump: **Submersible**

Pump Depth (ft.): **462**

Well Tests: **Pump Yield: 40 GPM**



Water Quality:

Strata Depth (ft.)	Water Type
No Data	GOOD

Chemical Analysis Made: No

Did the driller knowingly penetrate any strata which  
contained injurious constituents?: No

Certification Data: The driller certified that the driller drilled this well (or the well was drilled under the driller's direct supervision) and that each and all of the statements herein are true and correct. The driller understood that failure to complete the required items will result in the report(s) being returned for completion and resubmittal.

Company Information: **LES TAYLOR DRILLING CO**  
**P O BOX 784**  
**SUNRAY, TX 79086**

Driller Name: **Randy Taylor**

License Number: **2366**

Comments: **LCS\$**

Lithology:  
DESCRIPTION & COLOR OF FORMATION MATERIAL

Casing:  
BLANK PIPE & WELL SCREEN DATA

From (ft)	To (ft)	Description
0	20	SURFACE BROWN SANDY CLAY
20	135	SAND W/CALICHE SANDY CLAY STRIPS
135	160	BROWN SANDY CLAY AND CLAY
160	300	SAND W/GRAVEL W/SANDY CLAY STRIPS
300	340	FINE TO MEDIUM SAND W/LITTLE CLAY
340	460	FINE SAND W/CLAY MIX
460	540	FINE FIRM SAND W/SHALE STRIPS
540	550	RED SHALE

Dia. (in.)	New/Used	Type	Setting From/To (ft.)
8 5/8	NEW	BLANK STEEL PIPE	0 380
8 5/8	NEW	PERF MILL SLOT	380 540 .060
8 5/8	NEW	BLANK STEEL PIPE	540 550

#### IMPORTANT NOTICE FOR PERSONS HAVING WELLS DRILLED CONCERNING CONFIDENTIALITY

TEX. OCC. CODE Title 12, Chapter 1901.251, authorizes the owner (owner or the person for whom the well was drilled) to keep information in Well Reports confidential. The Department shall hold the contents of the well log confidential and not a matter of public record if it receives, by certified mail, a written request to do so from the owner.

Please include the report's Tracking Number on your written request.

**Texas Department of Licensing and Regulation**  
**P.O. Box 12157**  
**Austin, TX 78711**  
**(512) 334-5540**

## STATE OF TEXAS WELL REPORT for Tracking #459613

Owner: **David Burnett Estate**

Owner Well #: **TH-1-17**

Address: **507 S. Johnson  
Amarillo, TX 79101**

Grid #: **06-01-7**

Well Location: **Sec 267, BLK 44, H& TC  
Dumas, TX**

Latitude: **35° 52' 36.01" N**

Longitude: **101° 59' 53.02" W**

Well County: **Moore**

Elevation: **No Data**

**\*\*Plugged Within 48 Hours\*\***

**\*\*This well has been plugged\*\***

**Plugging Report Tracking #171241**

Type of Work: **New Well**

Proposed Use: **Irrigation**

Drilling Start Date: **9/5/2017**

Drilling End Date: **9/5/2017**

	<i>Diameter (in.)</i>	<i>Top Depth (ft.)</i>	<i>Bottom Depth (ft.)</i>
Borehole:	<b>4.5</b>	<b>0</b>	<b>700</b>

Drilling Method: **Mud (Hydraulic) Rotary**

Borehole Completion: **Plugged**

	<i>Top Depth (ft.)</i>	<i>Bottom Depth (ft.)</i>	<i>Description (number of sacks &amp; material)</i>
Annular Seal Data:	<b>5</b>	<b>20</b>	<b>Cement 2 Bags/Sacks</b>

Seal Method: **Hand Mixed**

Distance to Property Line (ft.): **No Data**

Sealed By: **Driller**

Distance to Septic Field or other  
concentrated contamination (ft.): **No Data**

Distance to Septic Tank (ft.): **No Data**

Method of Verification: **No Data**

Surface Completion: **No Data**

Water Level: **No Data**

Packers: **No Data**

Type of Pump: **No Data**

Well Tests: **No Test Data Specified**

Water Quality:

<i>Strata Depth (ft.)</i>	<i>Water Type</i>
<b>No Data</b>	<b>No Data</b>

Chemical Analysis Made: **No**

Did the driller knowingly penetrate any strata which  
contained injurious constituents?: **No**

Certification Data: The driller certified that the driller drilled this well (or the well was drilled under the driller's direct supervision) and that each and all of the statements herein are true and correct. The driller understood that failure to complete the required items will result in the report(s) being returned for completion and resubmittal.

Company Information: **Hydro Resources Mid Continent Inc.**

**PO Box 784  
Sunray, TX 79086**

Driller Name: **Randy Taylor**

License Number: **2366**

Comments: **No Data**

Lithology:  
DESCRIPTION & COLOR OF FORMATION MATERIAL

Casing:  
BLANK PIPE & WELL SCREEN DATA

<i>Top (ft.)</i>	<i>Bottom (ft.)</i>	<i>Description</i>
<b>0</b>	<b>140</b>	<b>top soil caliche &amp; sandy clay</b>
<b>140</b>	<b>360</b>	<b>fine med and coarse sand w/gravel strips &amp; clay strips</b>
<b>360</b>	<b>380</b>	<b>fine fairly loose tan sand</b>
<b>380</b>	<b>400</b>	<b>fine fairly loose dark brown sand</b>
<b>400</b>	<b>420</b>	<b>fine to med fine fairly loose dark brown sand</b>
<b>420</b>	<b>440</b>	<b>fine fairly loose tan sand w/red clay strips</b>
<b>440</b>	<b>460</b>	<b>fine fairly tight red sand w/clay strips</b>
<b>460</b>	<b>480</b>	<b>fine fairly tight red sand &amp; red clay w/hard rock strips</b>
<b>480</b>	<b>500</b>	<b>fine little tight red sand &amp; red clay w/rock strips</b>
<b>500</b>	<b>520</b>	<b>fine fialry tight red sand w/clay strips</b>
<b>520</b>	<b>540</b>	<b>fine fairly tight pink sand w/clay strips</b>
<b>540</b>	<b>560</b>	<b>fine little tight pink sand w/clay strips &amp; clay strips</b>
<b>560</b>	<b>580</b>	<b>fine little tight pink sand w/shale strips</b>
<b>580</b>	<b>600</b>	<b>fine little pink to brown sand</b>

<i>Dia. (in.)</i>	<i>New/Used</i>	<i>Type</i>	<i>Setting From/To (ft.)</i>
<b>No Data</b>			

600	620	fine little tight pink to brown sand
620	640	fine to med fine little tight pink to brown sand
640	660	fine to med little tight brown sand
660	680	fine little tight sand to red clay w/rock strips
680	700	red clay w/hard rock strips

---

**IMPORTANT NOTICE FOR PERSONS HAVING WELLS DRILLED CONCERNING CONFIDENTIALITY**

TEX. OCC. CODE Title 12, Chapter 1901.251, authorizes the owner (owner or the person for whom the well was drilled) to keep information in Well Reports confidential. The Department shall hold the contents of the well log confidential and not a matter of public record if it receives, by certified mail, a written request to do so from the owner.

Please include the report's Tracking Number on your written request.

**Texas Department of Licensing and Regulation**  
**P.O. Box 12157**  
**Austin, TX 78711**  
**(512) 334-5540**

## STATE OF TEXAS WELL REPORT for Tracking #469909

Owner: **David Burnett Estates**

Owner Well #: **TH -2-18**

Address: **507 S Johnson  
Amarillo , TX 79101**

Grid #: **06-01-7**

Well Location: **Sec 280, Blk 44, H & TC  
Dumas, TX**

Latitude: **35° 53' 06.11" N**

Longitude: **101° 59' 51.72" W**

Well County: **Moore**

Elevation: **No Data**

**\*\*Plugged Within 48 Hours\*\***

**\*\*This well has been plugged\*\***

**Plugging Report Tracking #174987**

Type of Work: **New Well**

Proposed Use: **Test Well**

Drilling Start Date: **1/28/2018**

Drilling End Date: **1/28/2018**

Borehole:

<i>Diameter (in.)</i>	<i>Top Depth (ft.)</i>	<i>Bottom Depth (ft.)</i>
<b>4.2</b>	<b>0</b>	<b>700</b>

Drilling Method: **Mud (Hydraulic) Rotary**

Borehole Completion: **Plugged**

Annular Seal Data:

<i>Top Depth (ft.)</i>	<i>Bottom Depth (ft.)</i>	<i>Description (number of sacks &amp; material)</i>
<b>5</b>	<b>20</b>	<b>Cement 2 Bags/Sacks</b>

Seal Method: **Pressure**

Distance to Property Line (ft.): **No Data**

Sealed By: **Driller**

Distance to Septic Field or other  
concentrated contamination (ft.): **No Data**

Distance to Septic Tank (ft.): **No Data**

Method of Verification: **No Data**

Surface Completion: **No Data**

Water Level: **No Data**

Packers: **No Data**

Type of Pump: **No Data**

Well Tests: **No Test Data Specified**

Water Quality:

<i>Strata Depth (ft.)</i>	<i>Water Type</i>
<b>No Data</b>	<b>No Data</b>

Chemical Analysis Made: **No**

Did the driller knowingly penetrate any strata which  
contained injurious constituents?: **No**

Certification Data: The driller certified that the driller drilled this well (or the well was drilled under the driller's direct supervision) and that each and all of the statements herein are true and correct. The driller understood that failure to complete the required items will result in the report(s) being returned for completion and resubmittal.

Company Information: **Hydro Resources Mid Continent Inc.**

**PO Box 784  
Sunray, TX 79086**

Driller Name: **Randy Taylor**

License Number: **2366**

Comments: **No Data**

Lithology:  
DESCRIPTION & COLOR OF FORMATION MATERIAL

Casing:  
BLANK PIPE & WELL SCREEN DATA

<i>Top (ft.)</i>	<i>Bottom (ft.)</i>	<i>Description</i>
<b>0</b>	<b>55</b>	<b>surface top soil brown clay w/sandy clay strips</b>
<b>55</b>	<b>65</b>	<b>caliche w/rock strips</b>
<b>65</b>	<b>340</b>	<b>sand/clay mix &amp; gravel strips</b>
<b>340</b>	<b>360</b>	<b>fine fairly loose sand</b>
<b>360</b>	<b>380</b>	<b>fine fairly loose sand w/sandy clay strips</b>
<b>380</b>	<b>400</b>	<b>fine fairly loose sand w/sandy clay strips</b>
<b>400</b>	<b>420</b>	<b>fine fairly loose sand to brown and red sandy clay &amp; clay</b>
<b>420</b>	<b>440</b>	<b>brown and red clay</b>
<b>440</b>	<b>460</b>	<b>red clay w/little brown clay mix</b>
<b>460</b>	<b>480</b>	<b>hard sandstone to red caly &amp; shale</b>
<b>480</b>	<b>500</b>	<b>red sticky clay</b>
<b>500</b>	<b>520</b>	<b>red clay</b>
<b>520</b>	<b>540</b>	<b>red clay</b>
<b>540</b>	<b>560</b>	<b>red clay</b>
<b>560</b>	<b>580</b>	<b>red and gray sticky sandy clay w/sandstone strips</b>

<i>Dia. (in.)</i>	<i>New/Used</i>	<i>Type</i>	<i>Setting From/To (ft.)</i>
<b>No Data</b>			

580	600	red and gray sticky clay
600	620	red and gray clay
620	640	fine little tight sand w/little clay mix
640	660	fine little tight sand w/little clay mix
660	680	fine little tight sand w/little clay mix to red clay & shale
680	700	red clay & shale

---

**IMPORTANT NOTICE FOR PERSONS HAVING WELLS DRILLED CONCERNING CONFIDENTIALITY**

TEX. OCC. CODE Title 12, Chapter 1901.251, authorizes the owner (owner or the person for whom the well was drilled) to keep information in Well Reports confidential. The Department shall hold the contents of the well log confidential and not a matter of public record if it receives, by certified mail, a written request to do so from the owner.

Please include the report's Tracking Number on your written request.

**Texas Department of Licensing and Regulation**  
**P.O. Box 12157**  
**Austin, TX 78711**  
**(512) 334-5540**

## STATE OF TEXAS WELL REPORT for Tracking #469918

Owner: **David Burnett Estates**

Owner Well #: **TH-4-18**

Address: **507 S Johnson  
Amarillo , TX 79101**

Grid #: **06-01-7**

Well Location: **Sec 280, Blk 44, H & TC  
Dumas, TX**

Latitude: **35° 53' 31.7" N**

Longitude: **101° 59' 06.11" W**

Well County: **Moore**

Elevation: **No Data**

**\*\*Plugged Within 48 Hours\*\***

**\*\*This well has been plugged\*\***

**Plugging Report Tracking #174988**

Type of Work: **New Well**

Proposed Use: **Test Well**

Drilling Start Date: **1/31/2018**

Drilling End Date: **1/31/2018**

Borehole:

<i>Diameter (in.)</i>	<i>Top Depth (ft.)</i>	<i>Bottom Depth (ft.)</i>
<b>4.2</b>	<b>0</b>	<b>640</b>

Drilling Method: **Mud (Hydraulic) Rotary**

Borehole Completion: **Plugged**

Annular Seal Data:

<i>Top Depth (ft.)</i>	<i>Bottom Depth (ft.)</i>	<i>Description (number of sacks &amp; material)</i>
<b>5</b>	<b>20</b>	<b>Cement 2 Bags/Sacks</b>

Seal Method: **Pressure**

Distance to Property Line (ft.): **No Data**

Sealed By: **Driller**

Distance to Septic Field or other  
concentrated contamination (ft.): **No Data**

Distance to Septic Tank (ft.): **No Data**

Method of Verification: **No Data**

Surface Completion: **No Data**

Water Level: **No Data**

Packers: **No Data**

Type of Pump: **No Data**

Well Tests: **No Test Data Specified**



Water Quality:

<i>Strata Depth (ft.)</i>	<i>Water Type</i>
<b>No Data</b>	<b>No Data</b>

Chemical Analysis Made: **No**

Did the driller knowingly penetrate any strata which  
contained injurious constituents?: **No**

Certification Data: The driller certified that the driller drilled this well (or the well was drilled under the driller's direct supervision) and that each and all of the statements herein are true and correct. The driller understood that failure to complete the required items will result in the report(s) being returned for completion and resubmittal.

Company Information: **Hydro Resources Mid Continent Inc.**

**PO Box 784  
Sunray, TX 79086**

Driller Name: **Randy Taylor**

License Number: **2366**

Comments: **No Data**

Lithology:  
DESCRIPTION & COLOR OF FORMATION MATERIAL

Casing:  
BLANK PIPE & WELL SCREEN DATA

<i>Top (ft.)</i>	<i>Bottom (ft.)</i>	<i>Description</i>
<b>0</b>	<b>22</b>	<b>surface top soil brown clay</b>
<b>22</b>	<b>71</b>	<b>caliche w/rock &amp; clay strips</b>
<b>71</b>	<b>320</b>	<b>sand w/clay strips &amp; gravel strips</b>
<b>320</b>	<b>340</b>	<b>med to coarse fairly loose sand w/gravel &amp; brown sandy clay strips to fine sand</b>
<b>340</b>	<b>360</b>	<b>fine fairly loose sand to brown and red sandy clay</b>
<b>360</b>	<b>380</b>	<b>red to gray sticky clay</b>
<b>380</b>	<b>400</b>	<b>gray sandy clay w/hard rock strips</b>
<b>400</b>	<b>420</b>	<b>gray sandy clay w/hard rock strips</b>
<b>420</b>	<b>440</b>	<b>hard sandstone to red clay</b>
<b>440</b>	<b>460</b>	<b>red and gray sticky clay</b>
<b>460</b>	<b>480</b>	<b>red and gray sticky clay</b>
<b>480</b>	<b>500</b>	<b>red and gray sandy caly to fine little tight sand</b>
<b>500</b>	<b>520</b>	<b>fine little tight white sand w/little clay mix</b>
<b>520</b>	<b>540</b>	<b>fine little tight white sand w/gray sandy clay strips</b>

<i>Dia. (in.)</i>	<i>New/Used</i>	<i>Type</i>	<i>Setting From/To (ft.)</i>
<b>No Data</b>			

540	560	fine little tight sand to red clay
560	580	med to coarse tight tan sand to red clay
580	600	red cally w/hard white rock strips
600	620	red clay & shale w/hard rock strips
620	640	tight red clay & shale w/hard gray shale strips

---

**IMPORTANT NOTICE FOR PERSONS HAVING WELLS DRILLED CONCERNING CONFIDENTIALITY**

TEX. OCC. CODE Title 12, Chapter 1901.251, authorizes the owner (owner or the person for whom the well was drilled) to keep information in Well Reports confidential. The Department shall hold the contents of the well log confidential and not a matter of public record if it receives, by certified mail, a written request to do so from the owner.

Please include the report's Tracking Number on your written request.

**Texas Department of Licensing and Regulation**  
**P.O. Box 12157**  
**Austin, TX 78711**  
**(512) 334-5540**

## STATE OF TEXAS WELL REPORT for Tracking #469924

Owner: **David Burnett Estates**

Owner Well #: **TH-5-18**

Address: **507 S Johnson  
Amarillo , TX 79101**

Grid #: **06-01-7**

Well Location: **Sec 280, Blk 44, H & TC  
Dumas, TX**

Latitude: **35° 52' 51.13" N**

Longitude: **101° 58' 57.97" W**

Well County: **Moore**

Elevation: **No Data**

**\*\*Plugged Within 48 Hours\*\***

**\*\*This well has been plugged\*\***

**Plugging Report Tracking #174989**

Type of Work: **New Well**

Proposed Use: **Test Well**

Drilling Start Date: **1/30/2018**

Drilling End Date: **1/30/2018**

Borehole:

<i>Diameter (in.)</i>	<i>Top Depth (ft.)</i>	<i>Bottom Depth (ft.)</i>
<b>4.2</b>	<b>0</b>	<b>660</b>

Drilling Method: **Mud (Hydraulic) Rotary**

Borehole Completion: **Plugged**

Annular Seal Data:

<i>Top Depth (ft.)</i>	<i>Bottom Depth (ft.)</i>	<i>Description (number of sacks &amp; material)</i>
<b>5</b>	<b>20</b>	<b>Cement 2 Bags/Sacks</b>

Seal Method: **Pressure**

Distance to Property Line (ft.): **No Data**

Sealed By: **Driller**

Distance to Septic Field or other  
concentrated contamination (ft.): **No Data**

Distance to Septic Tank (ft.): **No Data**

Method of Verification: **No Data**

Surface Completion: **No Data**

Water Level: **No Data**

Packers: **No Data**

Type of Pump: **No Data**

Well Tests: **No Test Data Specified**

Water Quality:

Strata Depth (ft.)	Water Type
No Data	No Data

Chemical Analysis Made: **No**

Did the driller knowingly penetrate any strata which contained injurious constituents?: **No**

Certification Data: The driller certified that the driller drilled this well (or the well was drilled under the driller's direct supervision) and that each and all of the statements herein are true and correct. The driller understood that failure to complete the required items will result in the report(s) being returned for completion and resubmittal.

Company Information: **Hydro Resources Mid Continent Inc.**

**PO Box 784  
Sunray, TX 79086**

Driller Name: **Randy Taylor**

License Number: **2366**

Comments: **No Data**

Lithology:  
DESCRIPTION & COLOR OF FORMATION MATERIAL

Casing:  
BLANK PIPE & WELL SCREEN DATA

Top (ft.)	Bottom (ft.)	Description
0	32	surface top soil brown clay w/sandy clay strips
32	67	caliche w/rock & clay strips
67	320	sand w/gravel & clay strips
320	340	med fine fairly loose sand
340	360	fine fairly loose sand to brown and red sandy clay
360	380	fine fairly loose sand to brown and red sandy clay
380	400	red sandy clay & clay
400	420	red sticky clay
420	440	red sticky clay w/gray clay strips
440	460	red sticky clay w/little gray clay mix
460	480	red and gray clay w/shale strips
480	500	red and gray sandy clay w/fine dirty sand strips
500	520	fine little tight gray sand w/little clay mix
520	540	fine little tight gray sand w/multi color clay mix & sandy clay strips

Dia. (in.)	New/Used	Type	Setting From/To (ft.)
No Data			

540	560	med saize brown /tan sand
560	580	med size brown/tan sand
580	600	med size brown sand w/gray and red clay strips
600	620	tight gray sand stone to red clay
620	640	red clay w/hard whtie rock strips
640	660	hard white rock to red clay & shale

---

**IMPORTANT NOTICE FOR PERSONS HAVING WELLS DRILLED CONCERNING CONFIDENTIALITY**

TEX. OCC. CODE Title 12, Chapter 1901.251, authorizes the owner (owner or the person for whom the well was drilled) to keep information in Well Reports confidential. The Department shall hold the contents of the well log confidential and not a matter of public record if it receives, by certified mail, a written request to do so from the owner.

Please include the report's Tracking Number on your written request.

**Texas Department of Licensing and Regulation**  
**P.O. Box 12157**  
**Austin, TX 78711**  
**(512) 334-5540**

## STATE OF TEXAS WELL REPORT for Tracking #469938

Owner: **David Burnett Estates**

Owner Well #: **TH-6-18**

Address: **507 S Johnson  
Amarillo , TX 79101**

Grid #: **06-09-1**

Well Location: **Sec 280, Blk 44, H & TC  
Dumas, TX**

Latitude: **35° 52' 17.26" N**

Longitude: **101° 59' 02.36" W**

Well County: **Moore**

Elevation: **No Data**

**\*\*Plugged Within 48 Hours\*\***

**\*\*This well has been plugged\*\***

**Plugging Report Tracking #174994**

Type of Work: **New Well**

Proposed Use: **Test Well**

Drilling Start Date: **1/25/2018**

Drilling End Date: **1/25/2018**

Borehole:

<i>Diameter (in.)</i>	<i>Top Depth (ft.)</i>	<i>Bottom Depth (ft.)</i>
<b>4.2</b>	<b>0</b>	<b>660</b>

Drilling Method: **Mud (Hydraulic) Rotary**

Borehole Completion: **Plugged**

Annular Seal Data:

<i>Top Depth (ft.)</i>	<i>Bottom Depth (ft.)</i>	<i>Description (number of sacks &amp; material)</i>
<b>5</b>	<b>20</b>	<b>Cement 2 Bags/Sacks</b>

Seal Method: **Pressure**

Distance to Property Line (ft.): **No Data**

Sealed By: **Driller**

Distance to Septic Field or other  
concentrated contamination (ft.): **No Data**

Distance to Septic Tank (ft.): **No Data**

Method of Verification: **No Data**

Surface Completion: **No Data**

Water Level: **No Data**

Packers: **No Data**

Type of Pump: **No Data**

Well Tests: **No Test Data Specified**

Water Quality:

Strata Depth (ft.)	Water Type
No Data	No Data

Chemical Analysis Made: **No**

Did the driller knowingly penetrate any strata which  
contained injurious constituents?: **No**

Certification Data: The driller certified that the driller drilled this well (or the well was drilled under the driller's direct supervision) and that each and all of the statements herein are true and correct. The driller understood that failure to complete the required items will result in the report(s) being returned for completion and resubmittal.

Company Information: **Hydro Resources Mid Continent Inc.**

**PO Box 784  
Sunray, TX 79086**

Driller Name: **Randy Taylor**

License Number: **2366**

Comments: **No Data**

Lithology:  
DESCRIPTION & COLOR OF FORMATION MATERIAL

Casing:  
BLANK PIPE & WELL SCREEN DATA

Top (ft.)	Bottom (ft.)	Description
0	43	surface top soil brown clay w/sandy clay strips
43	60	caliche w/rock strips
60	380	sand w/clay strips
380	400	red clay w/yellow sandy clay strips
400	420	red and brown clay
420	440	red clay
440	460	red clay to gray sandy clay
460	480	red and gray sandy clay
480	500	gray sandy clay & clay
500	520	red clay to hard yellow sand stone
520	540	fine tight brown sand/sandstone
540	560	fine tight brown sand w/hard cemented sand strips & clay mix
560	580	fine tight yellow sand w/sandstone strips & clay mix
580	600	fine tight sand to hard gray sahle to red clay & hard rock strips

Dia. (in.)	New/Used	Type	Setting From/To (ft.)
No Data			

600	620	hard white rock to red sahle w/tight sandstone strips
620	640	tight sandstone to red clay w/gray clay mix
640	660	red clay & shale

---

**IMPORTANT NOTICE FOR PERSONS HAVING WELLS DRILLED CONCERNING CONFIDENTIALITY**

TEX. OCC. CODE Title 12, Chapter 1901.251, authorizes the owner (owner or the person for whom the well was drilled) to keep information in Well Reports confidential. The Department shall hold the contents of the well log confidential and not a matter of public record if it receives, by certified mail, a written request to do so from the owner.

Please include the report's Tracking Number on your written request.

**Texas Department of Licensing and Regulation**  
**P.O. Box 12157**  
**Austin, TX 78711**  
**(512) 334-5540**



## STATE OF TEXAS WELL REPORT for Tracking #469942

Owner: **David Burnett Estates**

Owner Well #: **TH-7-18**

Address: **507 S Johnson  
Amarillo , TX 79101**

Grid #: **06-01-7**

Well Location: **Sec 280, Blk 44, H & TC  
Dumas, TX**

Latitude: **35° 52' 50.3" N**

Longitude: **101° 59' 28.1" W**

Well County: **Moore**

Elevation: **No Data**

**\*\*Plugged Within 48 Hours\*\***

**\*\*This well has been plugged\*\***

**Plugging Report Tracking #174995**

Type of Work: **New Well**

Proposed Use: **Test Well**

Drilling Start Date: **1/29/2018**

Drilling End Date: **1/29/2018**

Borehole:

<i>Diameter (in.)</i>	<i>Top Depth (ft.)</i>	<i>Bottom Depth (ft.)</i>
<b>4.2</b>	<b>0</b>	<b>640</b>

Drilling Method: **Mud (Hydraulic) Rotary**

Borehole Completion: **Plugged**

Annular Seal Data:

<i>Top Depth (ft.)</i>	<i>Bottom Depth (ft.)</i>	<i>Description (number of sacks &amp; material)</i>
<b>5</b>	<b>20</b>	<b>Cement 2 Bags/Sacks</b>

Seal Method: **Pressure**

Distance to Property Line (ft.): **No Data**

Sealed By: **Driller**

Distance to Septic Field or other  
concentrated contamination (ft.): **No Data**

Distance to Septic Tank (ft.): **No Data**

Method of Verification: **No Data**

Surface Completion: **No Data**

Water Level: **No Data**

Packers: **No Data**

Type of Pump: **No Data**

Well Tests: **No Test Data Specified**

Water Quality:

<i>Strata Depth (ft.)</i>	<i>Water Type</i>
<b>No Data</b>	<b>No Data</b>

Chemical Analysis Made: **No**

Did the driller knowingly penetrate any strata which  
contained injurious constituents?: **No**

Certification Data: The driller certified that the driller drilled this well (or the well was drilled under the driller's direct supervision) and that each and all of the statements herein are true and correct. The driller understood that failure to complete the required items will result in the report(s) being returned for completion and resubmittal.

Company Information: **Hydro Resources Mid Continent Inc.**

**PO Box 784  
Sunray, TX 79086**

Driller Name: **Randy Taylor**

License Number: **2366**

Comments: **No Data**

Lithology:  
DESCRIPTION & COLOR OF FORMATION MATERIAL

Casing:  
BLANK PIPE & WELL SCREEN DATA

<i>Top (ft.)</i>	<i>Bottom (ft.)</i>	<i>Description</i>
<b>0</b>	<b>40</b>	<b>surface top soil brown clay w/sandy clay strips</b>
<b>40</b>	<b>64</b>	<b>caliche w/rock strips</b>
<b>64</b>	<b>340</b>	<b>sand w/gravel &amp; clay strips</b>
<b>340</b>	<b>360</b>	<b>gray clay to fine little tight sand</b>
<b>360</b>	<b>380</b>	<b>fine fairly loose gray/ white sand</b>
<b>380</b>	<b>400</b>	<b>fine fairly loose gray/white sand</b>
<b>400</b>	<b>420</b>	<b>red caly (sticky)</b>
<b>420</b>	<b>440</b>	<b>red sticky clay w/rock streaks</b>
<b>440</b>	<b>460</b>	<b>red sticky clay w/gray tight shale strrips</b>
<b>460</b>	<b>480</b>	<b>red and gray clay &amp; shale</b>
<b>480</b>	<b>500</b>	<b>red and gray clay &amp; shale w/yellow sandy clay strips</b>
<b>500</b>	<b>520</b>	<b>red clay w/tight gray shale strips</b>
<b>520</b>	<b>540</b>	<b>gray shale to red clay to yellow sandy clay</b>
<b>540</b>	<b>560</b>	<b>tight yellow sandy clay to fine little tight sand</b>

<i>Dia. (in.)</i>	<i>New/Used</i>	<i>Type</i>	<i>Setting From/To (ft.)</i>
<b>No Data</b>			

560	580	fine to med fairly loose sand
580	600	med size fairly loose sand w/tight coarse sand strips
600	620	med size little tight sand to tight gray sand to red clay
620	640	red clay & shale

---

**IMPORTANT NOTICE FOR PERSONS HAVING WELLS DRILLED CONCERNING CONFIDENTIALITY**

TEX. OCC. CODE Title 12, Chapter 1901.251, authorizes the owner (owner or the person for whom the well was drilled) to keep information in Well Reports confidential. The Department shall hold the contents of the well log confidential and not a matter of public record if it receives, by certified mail, a written request to do so from the owner.

Please include the report's Tracking Number on your written request.

**Texas Department of Licensing and Regulation**  
**P.O. Box 12157**  
**Austin, TX 78711**  
**(512) 334-5540**

## STATE OF TEXAS WELL REPORT for Tracking #470449

Owner:	<b>David Burnett Estates</b>	Owner Well #:	<b>MW-3-18</b>
Address:	<b>507 S Johnson Amarillo , TX 79101</b>	Grid #:	<b>06-01-7</b>
Well Location:	<b>Sec 280, Blk 44, H &amp; TC Dumas, TX</b>	Latitude:	<b>35° 53' 33.94" N</b>
Well County:	<b>Moore</b>	Longitude:	<b>101° 59' 50.64" W</b>
		Elevation:	<b>No Data</b>
Type of Work:	<b>New Well</b>	Proposed Use:	<b>Monitor</b>

Drilling Start Date: **2/7/2018**

Drilling End Date: **2/7/2018**

	<i>Diameter (in.)</i>	<i>Top Depth (ft.)</i>	<i>Bottom Depth (ft.)</i>
Borehole:	<b>4.2</b>	<b>0</b>	<b>680</b>

Drilling Method: **Mud (Hydraulic) Rotary**

Borehole Completion: **Filter Packed**

	<i>Top Depth (ft.)</i>	<i>Bottom Depth (ft.)</i>	<i>Filter Material</i>	<i>Size</i>
Filter Pack Intervals:	<b>40</b>	<b>680</b>	<b>Gravel</b>	<b>8/16</b>

	<i>Top Depth (ft.)</i>	<i>Bottom Depth (ft.)</i>	<i>Description (number of sacks &amp; material)</i>
Annular Seal Data:	<b>0</b>	<b>40</b>	<b>Cement</b>

Seal Method: **Pressure**

Distance to Property Line (ft.): **No Data**

Sealed By: **Driller**

Distance to Septic Field or other  
concentrated contamination (ft.): **No Data**

Distance to Septic Tank (ft.): **No Data**

Method of Verification: **No Data**

Surface Completion: **PVC Cap**

**Surface Completion by Driller**

Water Level: **409 ft. below land surface on 2018-02-08** Measurement Method: **Electric Line**

Packers: **No Data**

Type of Pump: **No Data**

Well Tests: **No Test Data Specified**

Water Quality:

<i>Strata Depth (ft.)</i>	<i>Water Type</i>
<b>409 - 680</b>	<b>No Data</b>

Chemical Analysis Made: **No**

Did the driller knowingly penetrate any strata which  
contained injurious constituents?: **No**

Certification Data: The driller certified that the driller drilled this well (or the well was drilled under the driller's direct supervision) and that each and all of the statements herein are true and correct. The driller understood that failure to complete the required items will result in the report(s) being returned for completion and resubmittal.

Company Information: **Hydro Resources Mid Continent Inc.**

**PO Box 784  
Sunray, TX 79086**

Driller Name: **Randy Taylor**

License Number: **2366**

Comments: **No Data**

**Report Amended on 2/12/2018 by Request #24227**

Lithology:  
DESCRIPTION & COLOR OF FORMATION MATERIAL

Casing:  
BLANK PIPE & WELL SCREEN DATA

<i>Top (ft.)</i>	<i>Bottom (ft.)</i>	<i>Description</i>
<b>0</b>	<b>14</b>	<b>surface top soil brown sandy clay</b>
<b>14</b>	<b>380</b>	<b>sand w/clay strips</b>
<b>380</b>	<b>400</b>	<b>coarse to med fairly loose sand</b>
<b>400</b>	<b>420</b>	<b>med fine fairly loose sand w/clay mix &amp; brown sandy clay strips</b>
<b>420</b>	<b>440</b>	<b>red and brown sandy clay w/fine sand strips</b>
<b>440</b>	<b>460</b>	<b>red clay</b>
<b>460</b>	<b>480</b>	<b>red clay</b>
<b>480</b>	<b>500</b>	<b>red clay</b>
<b>500</b>	<b>520</b>	<b>red clay w/gray sandy clay strips</b>
<b>520</b>	<b>540</b>	<b>gray and red sandy clay &amp; clay</b>
<b>540</b>	<b>560</b>	<b>red and gray sandy clay w/fine dirty sand strips &amp; clay mix</b>
<b>560</b>	<b>580</b>	<b>red and gray sandy clay &amp; clay</b>

<i>Dia (in.)</i>	<i>Type</i>	<i>Material</i>	<i>Sch./Gage</i>	<i>Top (ft.)</i>	<i>Bottom (ft.)</i>
<b>2</b>	<b>Blank</b>	<b>New Plastic (PVC)</b>		<b>-2</b>	<b>615</b>
<b>2</b>	<b>Perforated or Slotted</b>	<b>New Plastic (PVC)</b>		<b>615</b>	<b>655</b>
<b>2</b>	<b>Blank</b>	<b>New Plastic (PVC)</b>		<b>655</b>	<b>680</b>

580	600	red gray and yellow sandy clay w/fine dirty sand strips
600	620	fine little tight gray sand w/clay mix
620	640	fine little tight sand w/clay mix
640	660	fine to med fairly loose sand w/coarse sand strip to red clay
660	680	red clay

---

**IMPORTANT NOTICE FOR PERSONS HAVING WELLS DRILLED CONCERNING CONFIDENTIALITY**

TEX. OCC. CODE Title 12, Chapter 1901.251, authorizes the owner (owner or the person for whom the well was drilled) to keep information in Well Reports confidential. The Department shall hold the contents of the well log confidential and not a matter of public record if it receives, by certified mail, a written request to do so from the owner.

Please include the report's Tracking Number on your written request.

**Texas Department of Licensing and Regulation  
P.O. Box 12157  
Austin, TX 78711  
(512) 334-5540**

5

**North Plains Groundwater Conservation District**  
**PO Box 795**  
**Dumas, TX 79029**  
**(806) 935-6401**

**Well Reclassification**

Current size or classification (as per permit or log) D

Requested new classification SK

I \_\_\_\_\_ do hereby certify that Well No. MO-0618 located  
in Moore County, on the NW 1/4, NE 1/4, SW 1/4, SE 1/4 of Section  
267, Block 44, Survey HATC will not be  
operated to exceed the actual pumping capacity of 17.5 GPM, and  
meets the spacing requirements of 50 yards from the nearest existing  
well or authorized well site and other rules of the District for a SK  
Classification Well.

Gail Bennett  
Signature (Owner/Agent)

7-24-06  
Date



Original—District Office Copy

District File No. 1742NORTH PLAINS WATER CONSERVATION DISTRICT No. 2  
REGISTRATION AND LOG OF WELL

INSTRUCTIONS: Fill out in quadruplicate. Submit all copies to County Committeeman for registration. (Please type or print.)

## FOR USE OF COMMITTEEMEN

Field Well No. M-618

Date Received \_\_\_\_\_

Size of Well 8 in. Maximum Yield 1000 GPM

1. Well Owner George Burnett Address Box 891, Dumas, Texas  
 2. Well located 1/2 miles N, \_\_\_\_\_ miles S, \_\_\_\_\_ miles E, 1 miles W of the town of Dumas  
 3. County Moore League \_\_\_\_\_  
 4. NW<sub>1/4</sub> NE<sub>1/4</sub> SW<sub>1/4</sub> SE<sub>1/4</sub> Section 267 Block 44 Survey N + J C  
 (CIRCLE ONE)

## 5. ACTUAL LOCATION OF THIS WELL IS

860 measured yards from N or S section line.  
20 measured yards from S or W section line.

## DRILLER'S LOG OF WELL

Method of Drilling: Rotary

FROM (FEET)	TO (FEET)	DESCRIPTION OF FORMATION MATERIAL	FROM (FEET)	TO (FEET)	DESCRIPTION OF FORMATION MATERIAL
0	4	top soil	345	358	clay
4	30	clay	358	375	med sand-clay
30	45	clay-rock ledges	375	390	coarse sand-clay streaks
45	57	clay-sand	390	405	med sand-clay
57	105	sand-clay-rock ledges	405	450	coarse sand-clay
105	180	coarse sand-clay-rock ledges	450	460	clay-med sand
180	210	coarse sand- clay streaks	460		red bed
210	270	coarse sand-gravel-clay-hard streaks			
270	315	coarse sand-clay			
315	345	med sand-clay			

I hereby certify that this well was drilled by me (or under my supervision), and that each and all of the statements herein are true to the best of my knowledge and belief.

Driller Robertson Drilling Co. Address Box 952-Dumas, Texas Date Drilled 1-20-64 195

## DESCRIPTION OF WELL

6. Casing: new, ~~used~~ new Diameter 16 in. Total length 460 ft.  
 7. Casing perforations: from 250 ft to 460 ft. Size 3/16 Number per foot 14  
 8. Pump Column: Size 6 in. Total length 400 ft. Suction pipe: Size 6 in. Length 10 ft.



**Original—District Office Copy**District File No. \_\_\_\_\_  
FOR USE OF DISTRICT OFFICE ONLY**NORTH PLAINS WATER CONSERVATION DISTRICT No. 2**  
**Application for Water Well Permit****INSTRUCTIONS: Fill out in quadruplet. Submit all copies to County Committee for approval. (PLEASE TYPE or PRINT.)**

FIELD WELL NO. <u>M-618</u>	
TIME: <u>10AM</u>	
DATE APPLICATION FILLED OUT	<u>12-18-63</u>
DATE APPROVED BY COUNTY COMMITTEE	<u>12-20-63</u>
SIZE OF WELL	MAXIMUM YIELD <u>1000</u> GPM

I, George Burnett  
NAME OF LANDOWNERBox 891 Dumas, Texas  
LANDOWNER'S ADDRESS

hereby make application to NORTH PLAINS WATER CONSERVATION DISTRICT No. 2 for a permit to drill the hereinafter described water well at the location indicated:

1. County Moore

4. Proposed Use (Municipal-Industrial-Irrigation)

MARK OUT ONES THAT DO NOT APPLY

2. NW¼, NE¼, SW¼, SE¼ of Section 267 Block 445. Drilling to start about Feb 1, 1964Survey H+TC6. Drillers name Robertson

3. League \_\_\_\_\_

This well will be 1/2 miles N or S and 1  
MARK OUT ONE THAT DOES NOT APPLY

Permit good for 120 days only from date of approval.

miles E or W of the town of Dumas  
MARK OUT ONE THAT DOES NOT APPLY**MARK DOT INSIDE CIRCLE © within Red Square for proposed well location. (Red square indicates 1 quarter section****MARK X, showing 3 closest wells, and/or applications.**

NORTH

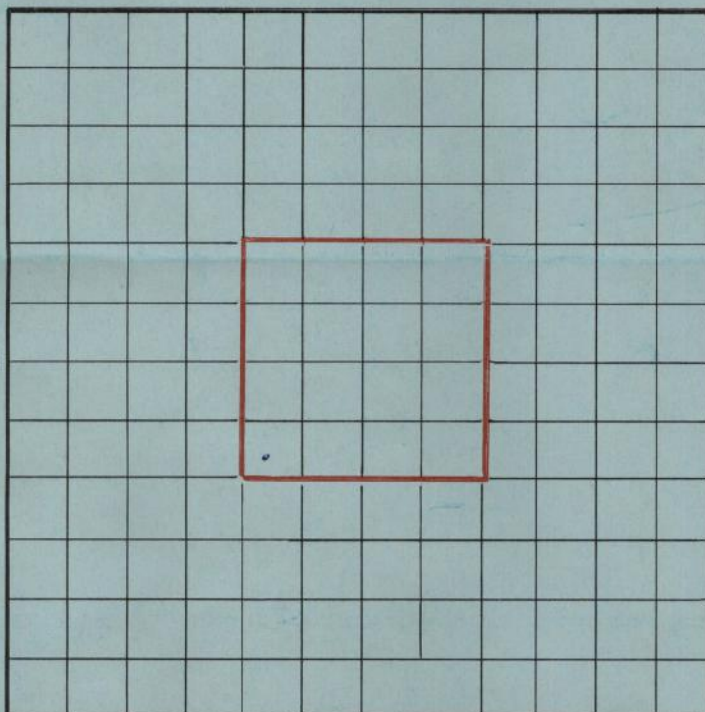

SOUTH

**Please Make Sure****Your Measurements are Correct—  
They Will Be Checked for Accuracy**

Location of Proposed Well as submitted by applicant is

20 860 measured yards from N section line and  
MARK OUT ONE THAT DOES NOT APPLY20 measured yards from (S) W section line.  
MARK OUT ONE THAT DOES NOT APPLY

Number the three adjacent wells within 1/2 mile and/or applications, on the plat as 1, 2 and 3, to correspond with the following:

Well 1 \_\_\_\_\_ measured yards from proposed well.

Owned by \_\_\_\_\_

Address \_\_\_\_\_

Well 2 \_\_\_\_\_ measured yards from proposed well.

Owned by \_\_\_\_\_

Address \_\_\_\_\_

Well 3 \_\_\_\_\_ measured yards from proposed well.

Owned by \_\_\_\_\_

Address \_\_\_\_\_

COMMENT \_\_\_\_\_



5

**North Plains Groundwater Conservation District**  
**PO Box 795**  
**Dumas, TX 79029**  
**(806) 935-6401**

**Well Reclassification**

Current size or classification (as per permit or log) D

Requested new classification SK

I \_\_\_\_\_ do hereby certify that Well No. MO-0618 located  
in Moore County, on the NW 1/4, NE 1/4, SW 1/4, SE 1/4 of Section  
267, Block 44, Survey HATC will not be  
operated to exceed the actual pumping capacity of 17.5 GPM, and  
meets the spacing requirements of 50 yards from the nearest existing  
well or authorized well site and other rules of the District for a SK  
Classification Well.

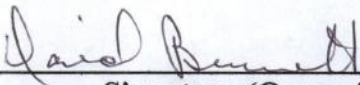
  
**Signature (Owner/Agent)**

7-24-06  
**Date**



## NORTH PLAINS WATER CONSERVATION DISTRICT No. 2

## REGISTRATION AND LOG OF WELL

INSTRUCTIONS: Fill out in quadruplicate. Submit all copies to County Committeeman for registration. (Please type or print.)

Field Well No. 111 010  
 Date Received \_\_\_\_\_  
 Size of Well 8 in. Maximum Yield 1000 GPM

1. Well Owner George Burnett Address Box 891, Dumas, Texas  
 2. Well located 1/2 miles N, \_\_\_\_\_ miles S, \_\_\_\_\_ miles E, 1 miles W of the town of Dumas  
 3. County Moore League \_\_\_\_\_  
 4. NW 1/4 NE 1/4 SW 1/4 SE 1/4 Section 267 Block 44 Survey N + J C  
 (CIRCLE ONE)  
 5. ACTUAL LOCATION OF THIS WELL IS { 860 measured yards from N or S section line.  
20 measured yards from E or W section line.

## DRILLER'S LOG OF WELL

Method of Drilling: Rotary

FROM (FEET)	TO (FEET)	DESCRIPTION OF FORMATION MATERIAL	FROM (FEET)	TO (FEET)	DESCRIPTION OF FORMATION MATERIAL
0	4	top soil	345	358	clay
4	30	clay	358	375	med sand-clay
30	45	clay-rock ledges	375	390	coarse sand-clay streaks
45	57	clay-sand	390	405	med sand-clay
57	105	sand-clay-rock ledges	405	450	coarse sand-clay
105	180	coarse sand-clay-rock ledges	450	460	clay-med sand
180	210	coarse sand- clay streaks	460		red bed
210	270	coarse sand-gravel-clay-hard streaks			
270	315	coarse sand-clay			
315	345	med sand-clay			

I hereby certify that this well was drilled by me (or under my supervision), and that each and all of the statements herein are true to the best of my knowledge and belief.

Driller Robertson Drilling Co. Address Box 952-Dumas, Texas Date Drilled 1-20-64 195

## DESCRIPTION OF WELL

6. Casing: new, ~~used or shot made~~ Diameter 16 in. Total length 460 ft.  
 7. Casing perforations: from 250 ft to 460 ft. Size 3/16 Number per foot 14  
 8. Pump Column: Size 6 in. Total length 400 ft. Suction pipe: Size 6 in. Length 10 ft.  
 9. Pump bowls: Size 12" LA Number of stages 6 Pump discharge pipe: Size 6 in.  
 10. Depth to water level 250 ft. Pump discharge 700 GPM. Pumping level: 375 ft.  
 11. Power Unit: ~~Electrical~~ Natural Gas, ~~Butane~~ Other \_\_\_\_\_ Horsepower \_\_\_\_\_

Signature \_\_\_\_\_

OWNER OR AGENT

TITLE

ADDRESS



# NORTH PLAINS WATER CONSERVATION DISTRICT No. 2

## Application for Water Well Permit

DATE APPLICATION FILLED OUT 12-18-63  
 DATE APPROVED BY COUNTY COMMITTEE 12-20-63  
 SIZE OF WELL 8 MAXIMUM YIELD 1000 GPM

INSTRUCTIONS: Fill out in quadruplet. Submit all copies to County Committee for approval. (PLEASE TYPE or PRINT.)

1. George Burnett  
NAME OF LANDOWNER

Box 891 Dumas, Texas  
LANDOWNER'S ADDRESS

hereby make application to NORTH PLAINS WATER CONSERVATION DISTRICT No. 2 for a permit to drill the hereinafter described water well at the location indicated:

1. County Moore

4. Proposed Use (Municipal-Industrial-Irrigation)  
MARK OUT ONE THAT DO NOT APPLY

2. NW¼, NE¼, SW¼, SE¼ of Section 267 Block 44

5. Drilling to start about Feb 1, 1964

Survey H+TC

6. Drillers name Robertson

3. League \_\_\_\_\_

This well will be 1/2 miles N or S and 1 miles E or W of the town of Dumas  
MARK OUT ONE THAT DOES NOT APPLY

Permit good for 120 days only from date of approval.

**MARK DOT INSIDE CIRCLE © within Red Square for proposed well location.** (Red square indicates 1 quarter section)

**MARK X, showing 3 closest wells, and/or applications.**

NORTH

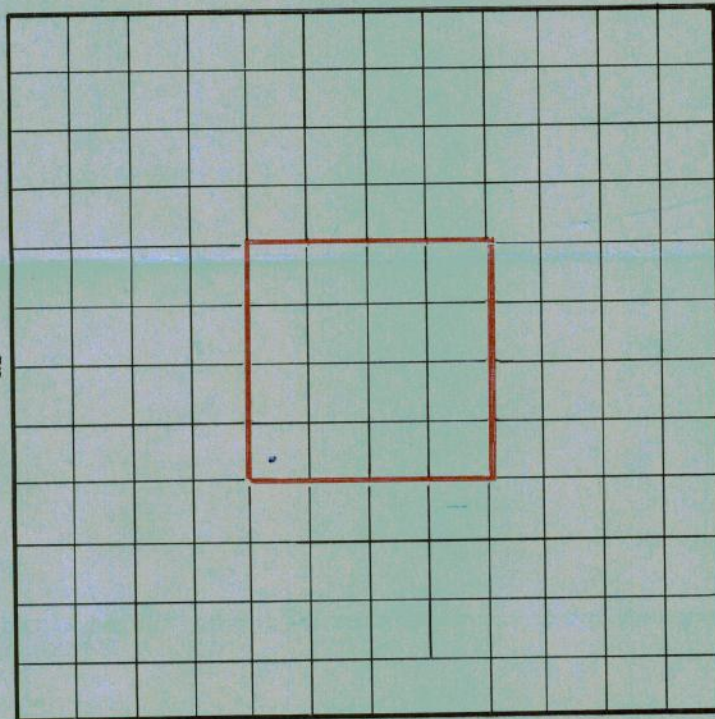

SOUTH

Location of Proposed Well as submitted by applicant is

860 measured yards from N section line and  
MARK OUT ONE THAT DOES NOT APPLY

20 measured yards from W section line.  
MARK OUT ONE THAT DOES NOT APPLY

Number the three adjacent wells within 1/2 mile and/or applications, on the plat as 1, 2 and 3, to correspond with the following:

Well 1 \_\_\_\_\_ measured yards from proposed well.

Owned by \_\_\_\_\_

Address \_\_\_\_\_

Well 2 \_\_\_\_\_ measured yards from proposed well.

Owned by \_\_\_\_\_

Address \_\_\_\_\_

Well 3 \_\_\_\_\_ measured yards from proposed well.

Owned by \_\_\_\_\_

Address \_\_\_\_\_

COMMENT \_\_\_\_\_

FOR FURTHER COMMENT USE BACK OF FORM

I hereby certify that I have read the foregoing statement, and that each and all of the items therein contained are true to the best of my knowledge and belief, and I agree that I must furnish my County Committeeman, as required by law, the completed well registration and log immediately upon completion of this well and prior to the production of water.

This notice given by: George Burnett owner Box 891 Dumas Tex  
SIGNATURE (OWNER OR AGENT) TITLE ADDRESS

Approved subject to spacing rules from existing wells or prior permits.

1. George Burnett 2. Joseph H. McChesney 3. Herbert Clark  
SMITH PRINTING CO. DIAL POS-961P LUBBOCK